

BREEDING *to* FEEDING



Wulf
Cattle

OPPORTUNITY SALE *of* 2024

Thursday, April 4, 2024 • 12 Noon

Online Sale With Live Bidding

Watch the sale and bid live online at Bid.SuperiorLivestock.com and DVAuction.com

In Memory of Robyn Metzger

He hath made everything beautiful in his time, also he hath set the world in their heart so that no man can find out the work that God maketh from the beginning to the end.

Ecclesiastes 3:11



Our dear coworker Robyn Metzger passed away on June 21, 2023. Robyn loved to serve the cattle industry in whatever capacity she could. Whether it was her local 4-H club, the Lyon County Cattlemen's Association, the national BQA board, or in her career at Wulf Cattle, she was an irreplaceable member of the team. We will miss her contagious laughter and joyful sense of humor. She was known by many for going above and beyond to

make sure everyone was taken care of. Robyn especially enjoyed getting to know and working with the ranchers that supply cattle to Wulf Cattle. Everyone that knew Robyn spoke fondly of her and we have been blessed in the past several months to hear so many sweet stories from colleagues and customers. Our team would like to extend a heartfelt thank you to those of you who have reached out and sent condolences. She will forever be in our hearts.

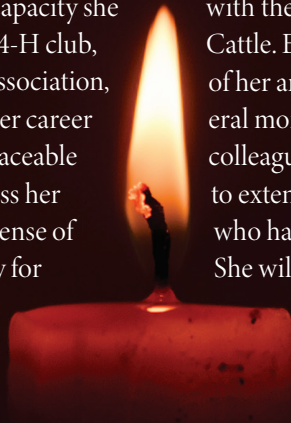



36th Opportunity Sale of 2024

Thursday, April 4, 2024 • 12 Noon • ONLINE ONLY

Join us Tuesday, March 26 and Wednesday, March 27 at Sandy Ridge Ranch for our Open House.

SCHEDULE OF EVENTS:

Tuesday, March 26 & Wednesday, March 27

8:00 AM to 5:00 PM Open House at Sandy Ridge Ranch
Serving breakfast and lunch both days

12:30 PM Educational seminar (both days):
Breeding to Feeding, the Value of Feed Efficiency
There are several economically important traits that affect cattle feeding profitability, feed conversion is definitely one of them. In this seminar we will spend some time discussing the value of feed efficiency and how it affects the overall profitability in cattle feeding.

Auctioneers:

C.K. "Sonny" Booth, Ronn Cunningham and Chisum Peterson

OPEN HOUSE HOTEL ACCOMMODATIONS:

- Sandhills Guest House, Atkinson, NE – 402-925-5600
- Holiday Inn Express, O'Neil, NE – 402-336-4500
- Super 8, O'Neil, NE – 402-413-6609
- Fort Randall Casino and Hotel, Pickstown, SD—605-487-7871
- Rodeway Inn, Ainsworth, NE—402-387-1050
- Holiday Inn Express, Winner, SD—605-842-2255

SELLING 363 LOTS:

Cattle sell in lot number order

333 Registered Bulls

(Limousin, Lim-Flex, Angus)

105 Older Bulls • 228 Yearlings

30 Registered Females

(Limousin, Lim-Flex, Angus)

SALE DAY PHONE: Casey Fanta (320) 288-6128

Superior Productions recently launched a new bidding platform. If you plan to watch or bid on Superior Livestock, PLEASE CALL (800) 422-2117 FOR ASSISTANCE WITH ANY OF THE BIDDING PROCESS AT SUPERIOR.

Buyers may also register on DVAuctions.com

If you have any questions about getting a bidder number, please contact Tammy Mikkelson at (605) 949-5773.

See page 8 for more details on both bidding platforms.

Wulf Cattle Team Members:

Sale Team:

Casey Fanta
Seedstock Manager
casey.fanta@riverviewLLP.com
(320) 288-6128

Gabe Monasterio
Sandy Ridge Manager
gabriel.monasterio@riverviewLLP.com
(402) 922-0757

Tammy Mikkelson
Genetics/Feedlot Shipping
Programs & Customers
tammy.mikkelson@riverviewLLP.com
(605) 949-5773

MC
Marketing Management
Kiley McKinna, Owner
Cell: (402) 350-3447
Wiley Fanta (320) 287-0751
Email: mcmarketingsales@aol.com
Web: www.mcmarketingmanagement.com

Nate Knobloch
Beef Manager
nate.knobloch@riverviewLLP.com
(712) 330-9347

Lucas Sutherland
Depot Manager
lucas.sutherland@riverviewLLP.com
(605) 845-8483

Lucas Anderson
Carcass Data/Beef Analytics
lucas.anderson@riverviewLLP.com
(320) 424-3010

Jerry Wulf
Cattle Procurement
jerry.wulf@riverviewLLP.com
(320) 491-1390

Mike Wulf
Stocker/Grazing Programs
mike.wulf@riverviewLLP.com
(320) 491-6682

Samantha Kramer
Feedlot/Beef Accounting
samantha.kramer@riverviewLLP.com
(605) 850-1315

General Email
wulf@wulfcattle.com

R&R
MARKETING
Randall O. Ratliff (L#2845)
CELL (615) 330-2735
P.O. Box 60097
Nashville, TN 37206
Email: Randy@RRMktg.com
www.RRMktg.com

FREE TRUCKING TO CENTRAL POINTS • For trucking questions, call: Mike Wulf (320) 491-6682

26406 470th Ave., Morris, Minnesota 56267 • Office: (320) 392-5802 • Fax: (320) 392-5319
Sandy Ridge Address: 89868 472nd Avenue, Atkinson, Nebraska 68713



Cattlemen,

Why buy Wulf Cattle bulls for your operation? One main reason is that our genetics are designed to produce the most profitable cattle in the industry. To my knowledge, Wulf Cattle feeds more progeny from our own genetics than any other operation in the country. We know what traits make cattle more profitable to feed. Trust us to add those traits to the genetics you use, to produce the most valuable calf crops possible.

The animals that we present to you in our Opportunity Sale are bred to enhance all the economically important traits that cattle feeders demand and the consumer desires. We continue to select for heavy muscled cattle that have acceptable marbling. We breed for cattle that wean heavy and continue to grow so that they net more dollars for our customers at weigh up and for us at harvest. In addition, we select for cattle that can gain and grow efficiently resulting in genetics with better than industry average feed conversion.

Opportunity Sale Lots 1 through 376 all come with the following:

- Complete data collection (Recorded with NALF)
 - Weight traits & measurements taken in large contemporary groups
 - Carcass ultrasounds
 - Majority of bulls feed efficiency tested
 - All genomic enhanced EPDs
 - Actual carcass data used to develop genetics
 - Customers receive carcass data on calves fed in our program
- Breeding soundness exams (Sweetgrass Veterinary Services)
 - Semen tested
 - Scrotal measurements
 - Physical soundness evaluation
- Free nationwide delivery to central points
- Sight unseen purchasing
 - Genetics specifically selected to fit your program
 - Complete satisfaction guaranteed

Join us to view this year's offering at our Open House at Sandy Ridge Ranch on March 26th & 27th. Come for lunch and to visit about your program goals & genetic needs. Then take in the Opportunity Sale online from the comfort of your home or office to bid on your selections on April 4th.

Regards,
Casey Fanta
(320) 288-6128



The crew of Sweetgrass Veterinary Services and myself are excited to welcome everyone to the 2024 Wulf Cattle Opportunity Sale! We take great pride in continuing to perform the herd health preparation for the sale. I'd like to thank Emily, Mandy, Luke, Jeff, Kayla, and Maddy for their dedication and hard work this time of year when calving and production sale seasons collide!

Several days were spent performing breeding soundness exams, which included evaluation of semen motility and morphology, scrotal measurements, hip heights, and visual examination of hoof and leg conformation. To reduce stress and times through the chute, yearling bulls were also carcass-ultra sounded by CUP Lab Certified Tech Jeff Schoenfelder at the time of the breeding exam.

All sale animals have received vaccinations for IBR, BVD, PI3, BRSV, Lepto, Vibrio, Clostridial diseases, and were poured to control external and internal parasites. In addition, heifers have also received their Brucellosis vaccination. Magnets are given to both bulls and heifers for the prevention of hardware disease. Wulf Cattle tests all breeding stock for John's Disease and has a zero tolerance for positive tests. These animals and their offspring are removed from the breeding herd to ensure the future health of your herd.

We will be readily available on sale day and can be reached by email at vet@sweetgrassvets.com or at (605) 928-8387. We will be issuing electronic official health papers for lots sold outside of Nebraska the day of the sale. To assist us in this process, please provide your email and the physical address of where the cattle will be delivered to when you sign up for a bidder number. Please refrain from using P.O. Box numbers. You may also find it convenient to download the MyVetLINK app to see your health documents as they are created. In good practice, we encourage a 3-week quarantine period of your seedstock purchases before allowing contact with your herd to get over the high-risk time after the stress of transportation. Also, to work with your local veterinarian in preparing your bull for breeding by repeating a fertility test prior to pasture turn out.

Stay Healthy. Stay Happy. Stay Free!
Erik Holum DVM

BREED REPRESENTATIVES

Mark Anderson Executive Director, NALF
Austin Hager President, NALF

VETERINARIAN

Dr. Erik Holum Sweetgrass Veterinary Services

ORDER BUYERS FOR LIMOUSIN CATTLE

Roger Potter Braddock, ND
Al Perez Santa Fe, NM
Howard Huxtable Red Owl, SD
Erling Olsen Dupree, SD
Gene Schlagel Aberdeen, SD



26406 470th Avenue • Morris, Minnesota 56267
Phone: (320) 392-5802
Fax: (320) 392-5319
Email: Wulf@WulfCattle.com

- Headquarters, Morris, MN
- Golden Hills Stocker Ranch McLaughlin, SD
- Wulf Cattle Depot McLaughlin, SD
- Sandy Ridge Ranch Atkinson, NE

Dear Friends & Fellow Cattlemen,

It is a pretty good time to be in the beef cattle business. For two years running, we have seen the value of all classes of cattle continue to move higher. Whether we've sold fed cattle or feeder calves this past year, most of us have set new price records for what we sold our cattle for in 2023. Due to widespread dry conditions, the U.S. has not yet begun to rebuild the national cow herd inventory. Given the tighter supplies, combined with robust beef demand, the cattle market is forecasted to keep trending higher.

Our native cattle feeding model has not changed. The value-added program cattle, specifically Verified Natural & GAP, are what continues to work best for us. We appreciate all of you that have supplied us with consistent high quality feeder calves that are Verified Natural & GAP certified. We are still able to market a more limited number of NHTCs. Our own internal Beef Builder™ (Limousin X Dairy cattle) program continues to grow. This production system is all happening in eastern New Mexico, and the Texas panhandle.

On the genetics front, we have a lot of exciting things happening! Our large and powerful database that gets thousands of records added to it each year continues to grow. This volume of records is what drives our selection and advances our genetic progress year after year. We are now able to collect massive amounts of carcass and production data from thousands of our harvested Beef Builders™. This data is utilized in our genetic evaluation. We have also captured individual feed intake on the bulls at Sandy Ridge Ranch for over a decade, resulting in the largest data bank in the Limousin breed for feed intake. Measuring feed intake combined with average daily gain (ADG) gives us feed conversion, otherwise said, feed efficiency.

In addition, we have expanded our genomics program. We not only have our entire cow herd genomic tested, but the bulls in the sale offering are also all genomic tested. The cumulative effect of data and genomics is reflected in EPDs with much higher accuracy and predictability! Together, we have the potential to accelerate genetic progress much faster than ever before! Pretty exciting times!

We look forward to seeing you all at our Open House and seminar on March 26th and 27th. Come see the bulls and enjoy the cattle friendly fellowship with the Wulf Cattle Team and others. We will be there to help answer any questions you may have on your carcass and health data. Finally, be sure not to miss our online sale from the comfort of your home on Thursday April 4th.

Kind Regards,
Jerry Wulf

- Bull Selection Index
- Feeder Calf Procurement
- Value-Added Opportunities
- Source & Process Verification
- Feedlot & Carcass Data
- Dairy Beef Program



Open House at Sandy Ridge Ranch

Tuesday, March 26 & Wednesday, March 27

8:00 AM to 5:00 PM • Serving breakfast and lunch both days

Seminar:

"Breeding to Feeding, the Value of Feed Efficiency"
Time: 12:30 PM (Both days)

There are several economically important traits that affect cattle feeding profitability, feed conversion is definitely one of them. In this seminar we will spend some time discussing the value of feed efficiency and how it affects the overall profitability in cattle feeding.

We invite you to join us at Sandy Ridge Ranch and spend the day leisurely walking through the sale offering. Plan to join us for the educational seminar beginning at 12:30 PM both days. Since the 36th Annual Opportunity Sale is VIDEO ONLY, this is your chance to be onsite and appraise the sale offering.

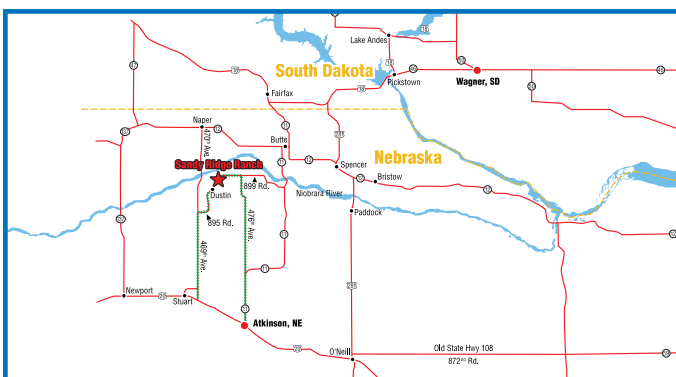

Directions to Sandy Ridge Ranch

- From Stuart, Nebraska—North on 469th Avenue 14 miles to 895 Rd. Turn east 2.5 miles and north 4 miles.
- From Butte, Nebraska—1 mile west of Butte, turn south onto Highway 11 6.1 miles. First right after the Niobrara River, turn west onto 899 Rd. 10.9 miles.
- From Atkinson, Nebraska—North on Highway 11 7.9 miles. Continue straight onto 476 Avenue 14.5 miles. Turn west onto 899 Rd. 2.9 miles.
- From Naper, Nebraska—South on 470th Ave 12.7 miles to 894 Rd. Turn east, 2.5 miles and north 4 miles.



2024 Wulf Cattle Indexes

A method to simplify your bull selection and help you find the correct herd sires for your operation.

The indexes presented here can simplify your bull selection and help best match herd sires to your operation. Single-trait selection is not wise, rather, cattle with a balance of traits that match your production needs provide the greatest profit potential. Therefore, indexes were developed to combine traits of economic importance. Each index combines 19 different measurements grouped into six economically important categories.

- Breeding first-calf heifers
- Producing calves for the mainstream market using terminal sires
- Producing calves for the mainstream market while keeping replacement heifers

- Calving Ease** = Birth Weight EPD, Calving Ease Direct EPD, Actual Birth Weight
- Maternal** = Scrotal EPD, Milk EPD, Calving Ease Maternal EPD, Actual Scrotal
- Docility** = Docility EPD
- Growth** = Weaning Weight EPD, Yearling Weight EPD, Carcass Weight EPD, Actual WW, Actual YW
- Carcass** = Ribeye EPD relative to Carcass Wt EPD, Yield Grade EPD, Marbling EPD, Ultrasound ribeye to YW, Ultrasound marbling (Muscling and marbling are given greater or lesser importance depending on the index - see individual index descriptions).
- Visual** = Wulf's visual score



First Calf Heifers

This index score sires according to their usefulness on first calf heifers. While calving ease is the major driver in this index, a balance among the other traits is required to score high.

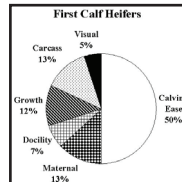

The icons listed below appear directly adjacent to each sale lot to serve as a quick reference to the corresponding Wulf Cattle Index.



Calving Ease Sires



Keeping Replacements



Main Stream Sires

* Indexes on all yearling bulls are based on EPDs only.

Lot	Index	Score	Lot	Index	Score	Lot	Index	Score	Lot	Index	Score	Lot	Index	Score
TWO YR OLD & FALL BULLS														
79	197	A+++	65	141	A	252	175	A+++	162	156	A+	296	138	A-
27	193	A+++	36	141	A	190	175	A+++	193	155	A+	199	138	A-
50	188	A+++	42	138	A-	189	172	A+++	139	155	A+	147	137	A-
81	188	A+++	58	136	A-	131	171	A+++	321	154	A+	323	137	A-
71	185	A+++	24	136	A-	272	171	A+++	132	154	A+	138	137	A-
75	182	A+++	74	135	A-	188	171	A+++	185	153	A+	123	136	A-
37	177	A+++	32	134	A-	333	170	A+++	194	153	A+	192	135	A-
66	177	A+++	57	133	A-	312	170	A+++	134	153	A+	114	135	A-
25	173	A+++	26	131	A-	292	169	A+	165	152	A+	145	135	A-
72	173	A+++	29	131	A-	330	169	A+	128	152	A+	243	135	A-
38	168	A+	96	127	B+	313	168	A+	186	149	A	287	135	A-
107	168	A+	31	126	B+	242	168	A+	160	149	A	281	134	A-
108	166	A+	55	125	B+	262	166	A+	136	149	A	246	134	A-
106	164	A+	51	122	B+	245	166	A+	241	149	A	268	133	A-
68	162	A+	13	121	B+	129	165	A+	238	148	A	318	133	A-
20	160	A+	YEARLING BULLS			327	165	A+	143	147	A	174	132	A-
39	158	A+	206	203	A+++	183	165	A+	198	147	A	261	131	A-
82	158	A+	207	199	A+++	325	165	A+	322	146	A	244	128	B+
70	157	A+	204	196	A+++	163	164	A+	164	146	A	201	128	B+
80	157	A+	140	194	A+++	133	163	A+	159	146	A	329	128	B+
34	154	A+	180	194	A+++	202	163	A+	266	145	A	235	128	B+
62	153	A+	191	193	A+++	126	163	A+	141	145	A	113	127	B+
30	153	A+	125	189	A+++	316	163	A+	324	144	A	137	127	B+
28	153	A+	210	188	A+++	130	163	A+	240	144	A	259	126	B+
76	152	A+	271	186	A+++	326	161	A+	200	144	A	236	126	B+
67	151	A+	127	186	A+++	197	160	A+	320	144	A	166	125	B+
35	150	A+	178	186	A+++	319	159	A+	315	143	A	233	124	B+
52	150	A+	195	185	A+++	173	159	A+	247	143	A	223	123	B+
22	150	A+	187	183	A+++	144	158	A+	328	143	A	154	121	B+
40	143	A	205	182	A+++	332	158	A+	124	142	A	230	120	B+
33	143	A	142	181	A+++	270	158	A+	251	140	A	116	120	B+
69	142	A	248	181	A+++	203	158	A+	135	140	A	232	120	B+
23	142	A	317	177	A+++	182	158	A+	149	140	A	249	120	B+
44	142	A	331	176	A+++	161	156	A+	260	139	A-			
84	142	A	184	176	A+++	314	156	A+	216	139	A-			
						239	156	A+	213	139	A-			



Mainstream Markets—Terminal Sire

This index scores bulls for terminal sire use to produce calves for the mainstream market. Their calves may be sold at weaning or retained in the feedlot and sold for cash or on the grid. Growth traits are given the most emphasis in this index, followed by carcass traits that emphasize a balance between muscle and marbling.

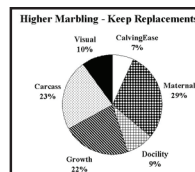

* Indexes on all yearling bulls are based on EPDs only.

Lot	Index	Score	Lot	Index	Score	Lot	Index	Score	Lot	Index	Score	Lot	Index	Score	
TWO YR OLD & FALL BULLS															
51	238	A++	47	165	A+	295	202	A++	239	184	A++	176	168	A+	
66	215	A++	10	165	A+	196	202	A++	279	184	A++	156	168	A+	
97	211	A++	8	164	A+	218	201	A++	208	184	A++	180	168	A+	
57	211	A++	60	164	A+	265	199	A++	157	183	A++	296	167	A+	
100	208	A++	45	164	A+	116	199	A++	125	183	A++	329	167	A+	
92	208	A++	36	163	A+	282	199	A++	223	183	A++	221	167	A+	
15	208	A++	20	162	A+	115	199	A++	168	183	A++	224	167	A+	
52	204	A++	21	162	A+	215	199	A++	256	181	A++	152	167	A+	
42	197	A++	54	162	A+	193	198	A++	232	181	A++	132	167	A+	
93	197	A++	84	161	A+	272	198	A++	333	181	A++	248	167	A+	
75	196	A++	108	161	A+	283	198	A++	309	181	A++	154	167	A+	
43	196	A++	27	160	A+	324	198	A++	300	181	A++	158	166	A+	
61	196	A++	104	159	A+	327	198	A++	188	180	A++	325	166	A+	
110	194	A++	99	159	A+	287	197	A++	121	180	A++	264	165	A+	
85	192	A++	90	159	A+	187	197	A++	307	180	A++	134	165	A+	
71	192	A++	96	157	A+	135	197	A++	266	180	A++	330	165	A+	
7	192	A++	94	157	A+	190	197	A++	314	180	A++	225	164	A+	
38	191	A++	102	156	A+	288	196	A++	290	180	A++	230	164	A+	
33	190	A++	13	156	A+	4	196	A++	299	180	A++	262	164	A+	
44	190	A++	6	154	A+	153	196	A++	240	179	A++	185	163	A+	
73	189	A++	17	152	A+	219	195	A++	302	179	A++	250	163	A+	
101	189	A++	22	152	A+	111	195	A++	291	179	A++	203	163	A+	
107	187	A++	14	150	A+	184	195	A++	200	179	A++	260	163	A+	
63	187	A++	98	149	A	183	194	A++	332	178	A++	147	163	A+	
77	185	A++	39	147	A	254	194	A++	255	178	A++	268	163	A+	
65	185	A++	59	146	A	212	194	A++	214	178	A++	326	162	A+	
55	184	A++	9	146	A	117	194	A++	245	178	A++	278	162	A+	
106	184	A++	68	146	A	136	193	A++	160	178	A++	236	161	A+	
58	183	A++	103	145	A	148	193	A++	227	177	A++	243	161	A+	
83	182	A++	26	143	A	207	193	A++	217	177	A++	127	161	A+	
48	181	A++	80	142	A	275	192	A++	139	177	A++	133	161	A+	
87	181	A++	69	141	A	149	192	A++	322	177	A++	181	160	A+	
81	181	A++	18	138	A-	170	192	A++	159	177	A++	228	160	A+	
72	180	A++	12	134	A-	289	192	A++	171	177	A++	119	160	A+	
82	180	A++	24	133	A-	113	191	A++	257	176	A++	122	160	A+	
89	180	A++	31	128	B+	280	191	A++	315	176	A++	304	159	A+	
34	180	A++	28	127	B+	129	191	A++	247	175	A++	182	159	A+	
95	178	A++	40	125	B+	318	190	A++	161	175	A++	286	158	A+	
74	177	A++	30	124	B+	112	190	A++	244	175	A++	142	158	A+	
35	177	A++	29	121	B+	271	190	A++	131	175	A++	164	158	A+	
			YEARLING BULLS												
11	177	A++	1	228	A++	145	189	A++	252	174	A++	303	158	A+	
53	177	A++	114	189	A++	114	189	A++	155	174	A++	175	157	A+	
32	176	A++	274	189	A++	274	189	A++	198	174	A++	194	157	A+	
88	175	A++	317	219	A++	130	189	A++	242	174	A++	189	156	A+	
79	174	A++	3	219	A++	197	189	A++	258	174	A++	144	156	A+	
37	174	A++	213	218	A++	323	189	A++	259	173	A++	186	155	A+	
41	173	A++	297	213	A++	128	189	A++	141	173	A++	321	155	A+	
76	172	A++	5	213	A++	269	188	A++	172	173	A++	146	155	A+	
56	172	A++	293	210	A++	199	188	A++	320	173	A++	177	152	A+	
109	170	A++	276	209	A++	220	187	A++	126	173	A++	249	152	A+	
62	169	A+	277	208	A++	312	187	A++	123	172	A++	261	152	A+	
105	169	A+	267	207	A++	310	187	A++	169	172	A++	120	152	A+	
86	169	A+	308	207	A++	294	186	A++	174	172	A++	292	151	A+	
91	168	A+	263	206	A++	235	186	A++	179	172	A++	251	151	A+	
64	168	A+	316	206	A++	151	186	A++	2	172	A++	246	149	A	
46	168	A+	281	205	A++	204	186	A++	298	171	A++	234	149	A	
23	168	A+	211	205	A++	273	186	A++	210	171	A++	195	149	A	
78	168	A+	178	203	A++	150	185	A++	229	171	A++	124	147	A	
70	167	A+	241	202	A++	270	185	A++	284	170	A++	118	147	A	
67	167	A+	313	202	A++	319	185	A++	301	170	A++	311	146	A	
49	167	A+	167	202	A++	238	184	A++	222	169	A+	237	146	A	
			253	202	A++	231	184	A++	216	169	A+	305	146	A	



Mainstream Markets—Terminal Sire (Cont.)

Lot	Index	Score	Lot	Index	Score	Lot	Index	Score	Lot	Index	Score	Lot	Index	Score
233	146	A	226	143	A	173	142	A	209	138	A-	328	134	A-
306	145	A	140	143	A	206	140	A	165	137	A-	138	133	A-
192	144	A	137	142	A	163	140	A	162	137	A-	201	130	A-
285	144	A	205	142	A	202	139	A-	166	135	A-	143	121	B+



Mainstream Markets—Keeping Replacements

* Indexes on all yearling bulls are based on EPDs only.

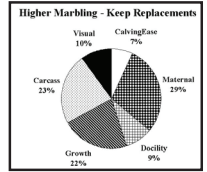

Lot	Index	Score	Lot	Index	Score	Lot	Index	Score	Lot	Index	Score	Lot	Index	Score			
TWO YR OLD & FALL BULLS																	
66	205	A+++	32	161	A+	210	207	A+++	274	177	A+++	135	168	A+			
51	200	A+++	68	161	A+	276	205	A+++	322	177	A+++	113	168	A+			
52	194	A+++	47	160	A+	204	205	A+++	298	177	A+++	257	168	A+			
93	194	A+++	70	160	A+	317	203	A+++	270	177	A+++	130	168	A+			
57	190	A+++	65	160	A+	203	199	A+++	167	176	A+++	114	168	A+			
110	189	A+++	39	159	A+	1	199	A+++	332	176	A+++	199	168	A+			
42	188	A+++	37	159	A+	178	199	A+++	302	175	A+++	176	167	A+			
89	186	A+++	55	159	A+	263	198	A+++	242	175	A+++	179	167	A+			
72	186	A+++	56	159	A+	205	196	A+++	289	175	A+++	185	167	A+			
75	185	A+++	20	159	A+	253	196	A+++	131	175	A+++	320	166	A+			
43	185	A+++	84	159	A+	313	194	A+++	218	175	A+++	258	166	A+			
107	183	A+++	53	157	A+	293	194	A+++	126	175	A+++	186	166	A+			
15	183	A+++	45	157	A+	211	193	A+++	159	174	A+++	291	166	A+			
73	183	A+++	64	157	A+	213	193	A+++	290	174	A+++	161	166	A+			
97	183	A+++	11	156	A+	196	192	A+++	198	174	A+++	300	165	A+			
71	182	A+++	49	156	A+	202	191	A+++	312	174	A+++	244	165	A+			
85	182	A+++	103	155	A+	206	190	A+++	169	174	A+++	232	165	A+			
77	182	A+++	54	155	A+	187	189	A+++	245	174	A+++	145	164	A+			
34	181	A+++	23	154	A+	129	189	A+++	149	174	A+++	275	164	A+			
58	181	A+++	36	154	A+	265	188	A+++	241	174	A+++	134	164	A+			
92	181	A+++	78	154	A+	327	187	A+++	319	174	A+++	195	164	A+			
95	180	A+++	90	153	A+	116	186	A+++	296	174	A+++	318	164	A+			
7	180	A+++	99	153	A+	324	186	A+++	268	173	A+++	278	164	A+			
46	179	A+++	6	151	A+	316	186	A+++	333	173	A+++	277	164	A+			
38	178	A+++	59	151	A+	294	186	A+++	5	172	A+++	132	164	A+			
87	178	A+++	104	150	A+	184	185	A+++	330	172	A+++	248	163	A+			
109	178	A+++	33	149	A	208	185	A+++	288	172	A+++	243	163	A+			
27	177	A+++	80	149	A	188	184	A+++	177	172	A+++	151	163	A+			
79	177	A+++	28	148	A	266	184	A+++	310	172	A+++	321	163	A+			
100	176	A+++	98	147	A	267	184	A+++	212	172	A+++	282	163	A+			
82	176	A+++	12	147	A	295	183	A+++	180	172	A+++	222	162	A+			
81	175	A+++	10	146	A	190	183	A+++	115	171	A+++	154	162	A+			
61	174	A+++	13	146	A	281	182	A+++	136	171	A+++	209	162	A+			
105	174	A+++	25	145	A	323	182	A+++	314	171	A+++	140	161	A+			
74	172	A+++	21	145	A	272	181	A+++	173	171	A+++	262	161	A+			
44	172	A+++	8	144	A	183	181	A+++	283	171	A+++	221	161	A+			
41	172	A+++	26	144	A	279	180	A+++	160	171	A+++	141	161	A+			
48	172	A+++	69	144	A	193	180	A+++	219	170	A+++	164	161	A+			
106	171	A+++	102	142	A	287	180	A+++	315	170	A+++	254	161	A+			
91	169	A+	24	141	A	142	180	A+++	153	170	A+++	127	161	A+			
83	169	A+	14	140	A	150	180	A+++	255	170	A+++	220	160	A+			
22	168	A+	40	139	A-	111	180	A+++	172	170	A+++	273	160	A+			
94	168	A+	29	135	A-	112	180	A+++	170	170	A+++	194	160	A+			
63	168	A+	50	133	A-	215	179	A+++	269	170	A+++	189	160	A+			
108	167	A+	18	132	A-	235	179	A+++	292	169	A+	229	160	A+			
86	167	A+	17	131	A-	125	179	A+++	139	169	A+	252	159	A+			
96	167	A+	9	131	A-	128	179	A+++	238	169	A+	117	159	A+			
76	165	A+	19	127	B+	271	178	A+++	214	169	A+	309	159	A+			
62	164	A+	30	125	B+	3	178	A+++	155	169	A+	121	159	A+			
88	164	A+	31	123	B+	308	178	A+++	325	169	A+	157	159	A+			
67	164	A+	YEARLING BULLS												174	159	A+
35	163	A+	207	214	A+++	239	178	A+++	168	168	A+	2	159	A+			
101	163	A+				197	177	A+++	247	168	A+	171	159	A+			
						182	177	A+++	307	168	A+	227	159	A+			



Mainstream Markets—Keeping Replacements (Cont.)

Lot	Index	Score	Lot	Index	Score	Lot	Index	Score	Lot	Index	Score	Lot	Index	Score
123	158	A+	303	155	A+	280	151	A+	301	147	A	162	141	A
230	158	A+	224	154	A+	201	151	A+	137	147	A	225	140	A
148	158	A+	328	154	A+	299	151	A+	251	146	A	306	139	A-
297	158	A+	284	154	A+	286	151	A+	152	146	A	119	139	A-
326	158	A+	250	154	A+	311	150	A+	261	146	A	166	138	A-
133	157	A+	304	154	A+	192	150	A+	228	146	A	249	138	A-
223	157	A+	331	153	A+	216	150	A+	120	145	A	259	138	A-
175	157	A+	260	153	A+	240	149	A	305	145	A	143	137	A-
147	156	A+	146	153	A+	231	148	A	237	145	A	234	135	A-
200	156	A+	163	153	A+	329	148	A	233	145	A	285	135	A-
217	156	A+	236	153	A+	122	148	A	165	142	A	158	133	A-
256	155	A+	156	152	A+	138	147	A	246	142	A	118	127	B+
144	155	A+	4	152	A+	191	147	A	124	142	A	226	125	B+

2024 Wulf Cattle Indexes in Lot Number Order

Lot	First Calf	Terminal Main.	Rep. Main.	Lot	First Calf	Terminal Main.	Rep. Main.	Lot	First Calf	Terminal Main.	Rep. Main.	Lot	First Calf	Terminal Main.	Rep. Main.
1	119	228	199	50	188	81	133	99	87	159	153	148	98	193	158
2	119	172	159	51	122	238	200	100	118	208	176	149	140	192	174
3	99	219	178	52	150	204	194	101	119	189	163	150	119	185	180
4	101	196	152	53	115	177	157	102	119	156	142	151	119	186	163
5	119	213	172	54	103	162	155	103	119	145	155	152	110	167	146
6	114	154	151	55	125	184	159	104	119	159	150	153	119	196	170
7	119	192	180	56	113	172	159	105	113	169	174	154	121	167	162
8	102	164	144	57	133	211	190	106	164	184	171	155	95	174	169
9	112	146	131	58	136	183	181	107	168	187	183	156	84	168	152
10	77	165	146	59	116	146	151	108	166	161	167	157	116	183	159
11	119	177	156	60	119	164	161	109	119	170	178	158	66	166	133
12	119	134	147	61	119	196	174	110	119	194	189	159	146	177	174
13	121	156	146	62	153	169	164	111	119	195	180	160	149	178	171
14	106	150	140	63	114	187	168	112	119	190	180	161	156	175	166
15	119	208	183	64	119	168	157	113	127	191	168	162	156	137	141
16	74	105	102	65	141	185	160	114	135	189	168	163	164	140	153
17	109	152	131	66	177	215	205	115	91	199	171	164	146	158	161
18	119	138	132	67	151	167	164	116	120	199	186	165	152	137	142
19	106	119	127	68	162	146	161	117	119	194	159	166	125	135	138
20	160	162	159	69	142	141	144	118	99	147	127	167	105	202	176
21	119	162	145	70	157	167	160	119	119	160	139	168	119	183	168
22	150	152	168	71	185	192	182	120	119	152	145	169	119	172	174
23	142	168	154	72	173	180	186	121	73	180	159	170	87	192	170
24	136	133	141	73	119	189	183	122	119	160	148	171	91	177	159
25	173	118	145	74	135	177	172	123	136	172	158	172	119	173	170
26	131	143	144	75	182	196	185	124	142	147	142	173	159	142	171
27	193	160	177	76	152	172	165	125	189	183	179	174	132	172	159
28	153	127	148	77	119	185	182	126	163	173	175	175	91	157	157
29	131	121	135	78	119	168	154	127	186	161	161	176	119	168	167
30	153	124	125	79	197	174	177	128	152	189	179	177	111	152	172
31	126	128	123	80	157	142	149	129	165	191	189	178	186	203	199
32	134	176	161	81	188	181	175	130	163	189	168	179	119	172	167
33	143	190	149	82	158	180	176	131	171	175	175	180	194	168	172
34	154	180	181	83	119	182	169	132	154	167	164	181	119	160	178
35	150	177	163	84	142	161	159	133	163	161	157	182	158	159	177
36	141	163	154	85	108	192	182	134	153	165	164	183	165	194	181
37	177	174	159	86	95	169	167	135	140	197	168	184	176	195	185
38	168	191	178	87	119	181	178	136	149	193	171	185	153	163	167
39	158	147	159	88	119	175	164	137	127	142	147	186	149	155	166
40	143	125	139	89	119	180	186	138	137	133	147	187	183	197	189
41	98	173	172	90	103	159	153	139	155	177	169	188	171	180	184
42	138	197	188	91	105	168	169	140	194	143	161	189	172	156	160
43	119	196	185	92	93	208	181	141	145	173	161	190	175	197	183
44	142	190	172	93	79	197	194	142	181	158	180	191	193	115	147
45	111	164	157	94	119	157	168	143	147	121	137	192	135	144	150
46	99	168	179	95	119	178	180	144	158	156	155	193	155	198	180
47	119	165	160	96	127	157	167	145	135	189	164	194	153	157	160
48	98	181	172	97	119	211	183	146	119	155	153	195	185	149	164
49	119	167	156	98	111	149	147	147	137	163	156	196	119	202	192

2024 Wulf Cattle Indexes in Lot Number Order

Lot	First Calf	Terminal Main.	Rep. Main.	Lot	First Calf	Terminal Main.	Rep. Main.	Lot	First Calf	Terminal Main.	Rep. Main.	Lot	First Calf	Terminal Main.	Rep. Main.
197	160	189	177	232	120	181	165	267	119	207	184	302	110	179	175
198	147	174	174	233	124	146	145	268	133	163	173	303	119	158	155
199	138	188	168	234	103	149	135	269	103	188	170	304	119	159	154
200	144	179	156	235	128	186	179	270	158	185	177	305	94	146	145
201	128	130	151	236	126	161	153	271	186	190	178	306	94	145	139
202	163	139	191	237	116	146	145	272	171	198	181	307	119	180	168
203	158	163	199	238	148	184	169	273	119	186	160	308	119	207	178
204	196	186	205	239	156	184	178	274	119	189	177	309	119	181	159
205	182	142	196	240	144	179	149	275	96	192	164	310	119	187	172
206	203	140	190	241	149	202	174	276	119	209	205	311	119	146	150
207	199	193	214	242	168	174	175	277	86	208	164	312	170	187	174
208	119	184	185	243	135	161	163	278	106	162	164	313	168	202	194
209	115	138	162	244	128	175	165	279	107	184	180	314	156	180	171
210	188	171	207	245	166	178	174	280	103	191	151	315	143	176	170
211	119	205	193	246	134	149	142	281	134	205	182	316	163	206	186
212	118	194	172	247	143	175	168	282	99	199	163	317	177	219	203
213	139	218	193	248	181	167	163	283	107	198	171	318	133	190	164
214	98	178	169	249	120	152	138	284	93	170	154	319	159	185	174
215	119	199	179	250	113	163	154	285	106	144	135	320	144	173	166
216	139	169	150	251	140	151	146	286	117	158	151	321	154	155	163
217	114	177	156	252	175	174	159	287	135	197	180	322	146	177	177
218	119	201	175	253	108	202	196	288	119	196	172	323	137	189	182
219	107	195	170	254	119	194	161	289	119	192	175	324	144	198	186
220	119	187	160	255	119	178	170	290	105	180	174	325	165	166	169
221	114	167	161	256	119	181	155	291	89	179	166	326	161	162	158
222	119	169	162	257	119	176	168	292	169	151	169	327	165	198	187
223	123	183	157	258	113	174	166	293	119	210	194	328	143	134	154
224	118	167	154	259	126	173	138	294	119	186	186	329	128	167	148
225	76	164	140	260	139	163	153	295	119	202	183	330	169	165	172
226	63	143	125	261	131	152	146	296	138	167	174	331	176	117	153
227	107	177	159	262	166	164	161	297	119	213	158	332	158	178	176
228	119	160	146	263	119	206	198	298	119	171	177	333	170	181	173
229	119	171	160	264	119	165	168	299	68	180	151				
230	120	164	158	265	119	199	188	300	90	181	165				
231	70	184	148	266	145	180	184	301	90	170	147				



FOR HELP WITH REGISTRATION OR ANY PART OF THE BIDDING PROCESS PLEASE CALL SUPERIOR AT (800) 422-2117.

VIEWING THE AUCTION

The auction will be broadcast online at Bid.SuperiorLivestock.com and the pre-recorded videos will also be hosted there. You do not need an account just to watch the auction or view videos of the sale offering.

ONLINE BIDDING

Go to Bid.SuperiorLivestock.com for Superior's new online bidding platform. If you have not registered there before you will need to create an account. The first time you register an account you will receive a confirmation e-mail that you must click on. Once you have completed this, select the auction you would like to bid on and click the "Request a Buyer Number" button. The first time you request a buyer number you will be sent a confirmation code via text. Enter that code in the login portal and you will receive a buyer number. This 2-step verification process will only have to be done once and in the future you will be able to simply login and request a buyer number and receive it instantly for any auction. Once you have successfully registered and received

a buyer number it will show your name and buyer number on both the video preview page and the online bidding page when you are logged in. If you have an account at LiveAuctions.tv you may skip the registration process and use those login credentials to request a buyer number as LiveAuctions is a division of Superior Livestock. For more details on registering an account and also how to bid, you may watch a tutorial at Bid.SuperiorLivestock.com/how-it-works.

TURN IN BIDS OVER THE PHONE

This is Superior's traditional method of buying cattle and is the suggested process for anybody who does not have consistent, high-speed internet. You still must register an account at Bid.SuperiorLivestock.com and request a buyer number. Once you receive a buyer number you will see the bid line phone number. Just watch the auction online and call in at least 2 lots ahead of the lot you are looking to bid on. A Superior Livestock representative will be with you on the phone and will assist you in placing bids.



Watch & bid online for FREE at DV Auction
Buying online is as easy as 1, 2, 3...

1. Create an account at www.dvauction.com under the "register" tab.
2. Apply for bidding approval by clicking on the "details" tab at least 24 hours prior to the auction—a DV representative will notify you once you have been approved.
3. Tune in for the sale and make your purchases! After the sale, contact the sale manager or owner to arrange transportation and payment. High speed internet is required for successful bidding. Be sure to check the lag-time monitor in the top left corner

to ensure real-time broadcasts.

PROXY BIDDING: If you can't make time to watch the sale, register a proxy bid and let our system represent your bid while you're away. Look for the "proxy bid" tab on the auction listing, and fill in your maximum bids. We'll handle the rest!

Having troubles? During the auction, you can type a message to the operator at any time for assistance. Our full-time support team can also always be reached at (402) 474-5557.



Wulfs Edwinna 7056E • Dam of Lot 1



Wulfs Gallagher 7056G • Maternal brother



Wulfs Hickock 7056H • Maternal brother

1 Wulfs Latigo K750L ET



Lim-Flex (65/58.2) Bull
BD: 3/1/2023

FI K750L

Homo Polled (P-2)/Red
LFM2567823

Wulfs Gameboy C911G ET

Wulfs Xcellsior X252X
MAGS Dealing Magic
Bieber Deep End B597
Wulfs Calibri 5210C ET

Wulfs Edwinna 7056E

BW: 95
Adj WW: 766
Adj YW: 1324
FR: 7
Adj SC: 38.1
REA: 15.1 (85)
Fat: .34 (132)
Marb: 2.31 (94)

EPDs	CED	BW	WW	YW	MILK	CEM	SC
9 (.41)	2.3 (.46)	96 (.47)	152 (.46)	32 (.15)	4 (.23)	.95 (.18)	
%RANK	70	80	1	1	5	85	50

EPDs	ST	DOC	CWT	REA	YG	MARB	SMTI
9 (.3)	19	55	1.1	-.28	.26	71.04	
%RANK	85	1	5	5	20	55	15

- Wulfs Latigo K750L ET earned the attention of many astute cattlemen while on display at the 2024 NWSS
- Appreciated for his tremendous phenotype coupled with volume of body and muscle
- Dam, Wulf Edwinna 7056E, is a herdsire producer having raised Wulfs Gallagher 7056G and Wulfs Hickock 7056H, who were her first two natural calves
- This bull ranks in the top 5% of the breed WW, ADG, YW, Milk, TM, DOC, CW, and CREA
- #1 on our Mainstream Terminal Index, which is impressive for a bull with show ring style and presence.



2

Wulfs Long Haul K503L ET



Purebred (93/83.8) Bull Homo Polled (P-3)/Homo Black (P-1)
 BD: 3/5/2023 FI K503L NPM2567821

Wulfs Endurance K069E ET

Wulfs Billy The Kid K234B
 Wulfs Xuana 0566X
 Wulfs Willard 5115W
 Wulfs You're MINE 1002Y

Wulfs Carrieann 5201C

BW: 94
Adj WW: 753
Adj YW: 1333
FR: 7.1
Adj SC: 38.2
REA: 19.6 (111)
Fat: .26 (101)
Marb: 3.17 (128)

EPDs	CED	BW	WW	YW	MILK	CEM	SC
	10 (.42)	1.6 (.47)	75 (.47)	105 (.47)	20 (.2)	5 (.24)	.85 (.21)
%RANK	50	60	15	35	90	65	25

EPDs	ST	DOC	CWT	REA	YG	MARB	SMTI
	15 (.33)	12	23	1.06	-.42	.07	58.53
%RANK	20	70	50	55	65	25	20

- Wulfs Long Haul K503L ET was the lead off bull in our 2024 NWSS Reserve Champion Pen of Purebred Bulls
- His sire, Wulfs Endurance K069E ET, has never had semen offered on the open market yet was chosen for NALRF project because of his balance of economically important traits
- His dam, Wulfs Carrieann 5201C, is the dam of our herdsire, Wulfs Future 5201F and she produced embryos that have gone to many fine US herds and to the Netherlands
- Well-balanced, homo black, homo polled herdsire prospect with a unique pedigree
- Admired for his square hip and depth of body coupled with expressive muscle



Wulfs Carrieann 5201C - Dam of Wulfs Long Haul K503L



2024 National Western Reserve Champion Pen

Featured Herdsire Prospects

1-5



3 Wulfs Lignite 7207L



Lim-Flex (75/65.6) Bull Homo Polled (T)/Homo Black (T)
BD: 3/31/2023 FI 7207L LFM2602465

J Bar J Flintrock 899F ET

Byergo Titus 6340
Jonk Poll Unique 70U
MLFB All In Favor 308A
Wulfs Carlyn 5180C

Wulfs Enticer 7207E

EPDs	CED	BW	WW	YW	MILK	CEM	SC
	8 (.42)	4.3 (.49)	111 (.45)	171 (.45)	18 (.15)	4 (.22)	.95 (.18)
%RANK	85	>95	1	1	95	85	50

EPDs	ST	DOC	CWT	REA	YG	MARB	SMTI
	7 (.27)	16	58	1.03	-.25	.17	71.98
%RANK	95	10	3	10	25	75	15

BW: 93
Adj WW: 837
Adj YW: 1522
FR: 6.9
Adj SC: 37
REA: 19.8 (*)
Fat: .34 (*)
Marb: 2.15 (*)

- Popular member of our Reserve Champion Pen of 3 due to his incredible performance and power
- Outcross pedigree for a homo black, homo polled high percentage Lim-Flex
- Extreme outlier for growth that ranks in the top 1% of EPDs for WW, ADG and YW plus put him #3 on Mainstream Terminal Index



Wulfs Lignite 7207L • Sells as Lot 3

4 Wulfs Logistics 9266L



Purebred (93/83.5) Bull Homo Polled (T)/Black
BD: 3/27/2023 FI 9266L NPM2567804

WZRK Excellente 1063E

Wulfs Xclusive 2458X
WZRK Miss Tuffenuff 1063Y
Wulfs Cooley 3710C
Wulfs Uraya 8287U

Wulfs Gigabit 9266G

EPDs	CED	BW	WW	YW	MILK	CEM	SC
	9 (.43)	3.5 (.49)	79 (.46)	127 (.45)	18 (.18)	5 (.23)	.33 (.17)
%RANK	60	90	10	4	95	65	80

EPDs	ST	DOC	CWT	REA	YG	MARB	SMTI
	13 (.3)	10	48	1.4	-.5	.09	61.36
%RANK	45	85	2	4	40	20	10

BW: 92
Adj WW: 798
Adj YW: 1370
FR: 6.9
Adj SC: 39.3
REA: 18.4 (109)
Fat: .25 (99)
Marb: 2.1 (94)

- Outcross pedigree purebred prospect that was strong enough for growth and phenotype to anchor our NWSS Reserve Champion Pen of 3
- Ranks in the top 10% of NALF Database for WW, ADG, YW, CW, CREA and \$MTI
- Commercial calf producers take note, this bull will sire the kind of calves that we want to feed



Wulfs Logistics 9266L • Sells as Lot 4

5 Wulfs Longitude K815L ET



Purebred (90/79.9) Bull Homo Polled (P-1)/Black
BD: 2/25/2023 FI K815L NPM2567861

Wulfs Gameboy C911G ET

Wulfs Xcellsior X252X
MAGS Dealing Magic
HUNT Mr Jock 44J
Wulfs Myriene 2332M

Wulfs Unique 8217U

EPDs	CED	BW	WW	YW	MILK	CEM	SC
	8 (.43)	2.3 (.48)	90 (.5)	141 (.49)	29 (.2)	5 (.27)	.25 (.23)
%RANK	70	75	1	1	15	65	90

EPDs	ST	DOC	CWT	REA	YG	MARB	SMTI
	12 (.33)	14	45	1.21	-.4	.31	71.84
%RANK	55	40	3	25	75	3	1

BW: 91
Adj WW: 753
Adj YW: 1223
FR: 6
Adj SC: 35.4
REA: 19.7 (111)
Fat: .34 (135)
Marb: 2.63 (118)

- Long bodied, high growth individual that is a son of the great growth and carcass sire, Wulfs Gameboy C911G ET
- Dam is the legendary donor, Wulfs Unique 8217U, who has had an influence on the success of the Wulf Cattle Program for many years
- He ranks #6 on our Mainstream Terminal Index





Wulfs Fetlock 8556K • Sells as Lot 6



Wulfs Gradey 7207K • Sells as Lot 7

6 Wulfs Fetlock 8556K

Percentage (81/72.1) Bull Homo Polled (T)/Het Black (T)
 BD: 3/26/2022 FI 8556K NXM2521789

Wulfs Fetlock K437F ET

Wulfs Billy The Kid K234B
 Wulfs Yam Pudding 1437Y
 CJSJ Commander 5032C
 Wulfs Apple Fritter 3261A

BW: 90
Adj WW: 774
Adj YW: 1193
FR: 6.3
Adj SC: 37.2
REA: 17.1 (103)
Fat: .47 (166)
Marb: 2.82 (132)

Wulfs Freeware 8556F

EPDs	CED	BW	WW	YW	MILK	CEM	SC
7 (.43)	2.1 (.5)	69 (.46)	97 (.47)	29 (.18)	6 (.22)	.5 (.23)	
%Rnk	95	85	20	30	10	75	75
EPDs	ST	DOC	CWT	REA	YG	MARB	SMTI
13 (.31)	15	21	.97	-.42	.12	58.58	
%Rnk	20	10	85	25	15	80	55

- Well balanced bull for structure, performance, and carcass traits
- His sire has done an impressive job in our herd and has a pedigree that stacks many of the most dominant genetics we have ever used
- Take note of his impressive carcass data where he scanned a 17.08 REA that indexed 103 and 2.82 IMF that indexed 132

7 Wulfs Gradey 7207K

Percentage (62/54.5) Bull Homo Polled (T)/Het Black (T)
 BD: 3/28/2022 FI 7207K NXM2521741

Wulfs Gradey K865G ET

CLRS E-Trade 405E
 TMCK San Jose 869X
 MLFB All In Favor 308A
 Wulfs Carlyn 5180C

BW: 91
Adj WW: 765
Adj YW: 1274
FR: 6.6
Adj SC: 38.8
REA: 16.9 (102)
Fat: .31 (109)
Marb: 2.04 (96)

Wulfs Enticer 7207E

EPDs	CED	BW	WW	YW	MILK	CEM	SC
9 (.42)	2 (.49)	80 (.45)	124 (.46)	30 (.23)	4 (.2)	1.3 (.25)	
%Rnk	80	85	5	10	5	95	10
EPDs	ST	DOC	CWT	REA	YG	MARB	SMTI
11 (.29)	14	21	1.43	-.58	-.19	52.1	
%Rnk	40	15	85	1	3	>95	85

- This bull will impress you with his powerful muscle, depth of body, soundness of structure & overall power
- Unique pedigree stacked with growth and maternal traits
- Maternal brother to the Lot 3 feature bull that was a notable member of our 2024 Denver Pen of 3

8 Wulfs Phantom 4728K

Purebred (100/88.9) Bull Homo Polled (T)/Black
 BD: 4/13/2022 FI 4728K NPM2522142

B Bar Phantom 67G

LFLC Dollar Bill 764D
 B Bar Nicole 37D
 Wulfs Claim K817C ET
 Wulfs Alive 3081A

BW: 95
Adj WW: 760
Adj YW: 1274
FR: 7.3
Adj SC: 37.5
REA: 15.9 (96)
Fat: .32 (113)
Marb: 1.78 (83)

Wulfs Egbertina 7069E

EPDs	CED	BW	WW	YW	MILK	CEM	SC
8 (.44)	2.9 (.51)	77 (.47)	108 (.51)	27 (.22)	5 (.21)	.2 (.25)	
%Rnk	70	85	10	25	30	65	90
EPDs	ST	DOC	CWT	REA	YG	MARB	SMTI
13 (.31)	12	24	1.08	-.56	-.09	54.43	
%Rnk	45	70	45	50	20	75	45

- Well balanced bull for structure, performance, and carcass traits
- His sire has done an impressive job in our herd and has a pedigree that stacks many of the most dominant genetics we have ever used
- Take note of his impressive carcass data where he scanned a 17.08 REA that indexed 103 and 2.82 IMF that indexed 132

9 Wulfs Phantom 7103K

Purebred (100/88.8) Bull Homo Polled (T)/Het Black (T)
 BD: 3/21/2022 FI 7103K NPM2521731

B Bar Phantom 67G

LFLC Dollar Bill 764D
 B Bar Nicole 37D
 RUNL Stetson 850S
 Wulfs Christmas Bow 5244C ET

BW: 90
Adj WW: 639
Adj YW: 1107
FR: 6
Adj SC: 33
REA: 17.1 (103)
Fat: .26 (92)
Marb: 1.56 (75)

Wulfs Elektra 7103E

EPDs	CED	BW	WW	YW	MILK	CEM	SC
9 (.44)	1.9 (.51)	66 (.48)	99 (.5)	22 (.18)	6 (.23)	0 (.24)	
%Rnk	60	65	45	45	75	50	95
EPDs	ST	DOC	CWT	REA	YG	MARB	SMTI
19 (.31)	14	7	1.2	-.64	-.11	51.19	
%Rnk	2	40	95	25	4	80	60

- This bull will impress you with his powerful muscle, depth of body, soundness of structure & overall power
- Unique pedigree stacked with growth and maternal traits
- Maternal brother to the Lot 3 feature bull that was a notable member of our 2024 Denver Pen of 3

10 Wulfs Phantom 7117K

Purebred (100/87) Bull Homo Polled (T)/Black
 BD: 3/22/2022 FI 7117K NPM2521734

B Bar Phantom 67G

LFLC Dollar Bill 764D
 B Bar Nicole 37D
 Wulfs Calder 3630C
 Wulfs Carlota 5173C

BW: 96
Adj WW: 772
Adj YW: 1296
FR: 7.2
Adj SC: 38.5
REA: 17.1 (103)
Fat: .24 (85)
Marb: 1.65 (77)

Wulfs Elevens 7117E

EPDs	CED	BW	WW	YW	MILK	CEM	SC
3 (.43)	4.1 (.5)	81 (.46)	120 (.47)	27 (.19)	3 (.2)	.6 (.24)	
%Rnk	>95	95	5	10	30	90	40
EPDs	ST	DOC	CWT	REA	YG	MARB	SMTI
15 (.29)	13	23	1.18	-.62	-.2	52.38	
%Rnk	20	60	50	30	10	95	55

- Well balanced bull for structure, performance, and carcass traits
- His sire has done an impressive job in our herd and has a pedigree that stacks many of the most dominant genetics we have ever used
- Take note of his impressive carcass data where he scanned a 17.08 REA that indexed 103 and 2.82 IMF that indexed 132

11 Wulfs Ephrem 7212K

Purebred (87/77.4) Bull Homo Polled (T)/Homo Black (P-2)
 BD: 3/22/2022 FI 7212K NPM2521742

Wulfs Ephrem 5538E

Wulfs Aerosmith 0556A
 Wulfs Corduroy 5538C
 SYES Cinder Block 80C
 Wulfs Christmas Box 5243C ET

BW: 93
Adj WW: 772
Adj YW: 1259
FR: 6
Adj SC: 35
REA: 16.4 (99)
Fat: .17 (60)
Marb: 2.19 (103)

Wulfs Entire 7212E

EPDs	CED	BW	WW	YW	MILK	CEM	SC
10 (.43)	1.7 (.49)	72 (.47)	102 (.5)	28 (.17)	4 (.22)	.3 (.24)	
%Rnk	50	60	25	40	20	80	80
EPDs	ST	DOC	CWT	REA	YG	MARB	SMTI
13 (.29)	16	28	1.25	-.56	.08	59.1	
%Rnk	45	10	35	15	20	25	15

- This bull will impress you with his powerful muscle, depth of body, soundness of structure & overall power
- Unique pedigree stacked with growth and maternal traits
- Maternal brother to the Lot 3 feature bull that was a notable member of our 2024 Denver Pen of 3

12 Wulfs Fetlock 8409K

Purebred (100/89.1) Bull Homo Polled (T)/Het Black (T)
BD: 3/27/2022 FI 8409K NPM2521786

Wulfs Fetlock K437F ET

Wulfs Billy The Kid K234B
Wulfs Yam Pudding 1437Y
HUNT Credentials 37C ET
Wulfs Cloris 5102C ET

Wulfs Flower 8409F

EPDs	CED	BW	WW	YW	MILK	CEM	SC
7 (.45)	.8 (.51)	61 (.47)	88 (.48)	32 (.33)	6 (.25)	.7 (.25)	
%Rnk	80	45	65	70	5	50	30
EPDs	ST	DOC	CWT	REA	YG	MARB	SMTI
14 (.33)	17	9	.9	-.46	.2	59.36	
%Rnk	35	10	90	80	55	10	15

BW: 94
Adj WW: 747
Adj YW: 1171
FR: 5.8
Adj SC: 37.7
REA: 17.6 (106)
Fat: .32 (113)
Marb: 2.37 (111)

13 Wulfs Ebo 8542K

Purebred (87/78.1) Bull Homo Polled (T)/Homo Black (T)
BD: 4/2/2022 FI 8542K NPM2521352

Wulfs Ebo Q062E

LFLC Ace 750A
RMTH 028C
HUNT Credentials 37C ET
Wulfs Cassandra 5224C

Wulfs Fredrika 8542F

EPDs	CED	BW	WW	YW	MILK	CEM	SC
13 (.44)	2.4 (.5)	71 (.47)	103 (.48)	30 (.27)	10 (.23)	.1 (.26)	
%Rnk	25	75	30	35	15	4	95
EPDs	ST	DOC	CWT	REA	YG	MARB	SMTI
13 (.31)	13	33	1.03	-.46	-.15	49.58	
%Rnk	45	60	20	60	55	90	70

BW: 86
Adj WW: 747
Adj YW: 1170
FR: 5.9
Adj SC: 33.5
REA: 15.3 (92)
Fat: .19 (67)
Marb: 1.48 (69)

14 Wulfs Stetson 9428K

Purebred (87/77.1) Bull Homo Polled (T)/Homo Black (P-2)
BD: 3/6/2022 FI 9428K NPM2518504

RUNL Stetson 850S

JCL Lodestar 27L
RUNL 72L
LFLC Denver 857D
AUTO Malina 296B ET

Wulfs Glynis 9428G

EPDs	CED	BW	WW	YW	MILK	CEM	SC
7 (.48)	2.4 (.52)	64 (.5)	98 (.5)	17 (.31)	7 (.31)	.6 (.28)	
%Rnk	80	75	55	50	>95	35	40
EPDs	ST	DOC	CWT	REA	YG	MARB	SMTI
16 (.39)	12	31	1.16	-.46	.03	54.14	
%Rnk	15	70	25	30	55	35	45

BW: 92
Adj WW: 656
Adj YW: 1093
FR: 4.8
Adj SC: 35.2
REA: 15.9 (91)
Fat: .2 (74)
Marb: 1.45 (66)

15 Wulfs Gradey 1077K

Percentage (62/56.5) Bull Homo Polled (T)/Homo Black (T)
BD: 3/28/2022 FI 1077K NXM2521647

Wulfs Gradey K865G ET

CLRS E-Trade 405E
TMCK San Jose 869X
Wulfs Paxton 1641P
Miss Wulfette 9802W

Wulfs You Win 1077Y

EPDs	CED	BW	WW	YW	MILK	CEM	SC
10 (.43)	2.5 (.5)	78 (.46)	123 (.47)	26 (.23)	2 (.21)	1.2 (.27)	
%Rnk	70	90	10	10	20	>95	15
EPDs	ST	DOC	CWT	REA	YG	MARB	SMTI
12 (.3)	17	38	1.78	-.7	-.13	54.62	
%Rnk	30	3	45	1	1	>95	75

BW: 93
Adj WW: 765
Adj YW: 1300
FR: 5.8
Adj SC: 38.1
REA: 18.8 (113)
Fat: .24 (85)
Marb: 1.90 (89)

16 Wulfs Gremlin 7069K

Purebred (93/83.5) Bull Homo Polled (T)/Het Black (T)
BD: 4/15/2022 FI 7069K NPM2522144

Wulfs Gremlin H710G

Wulfs Zane X238Z
Wulfs Auxillary 3356A
Wulfs Xtractor X233X
Wulfs You're MINE 1002Y

Wulfs Be Yourself 4728B

EPDs	CED	BW	WW	YW	MILK	CEM	SC
7 (.46)	3.3 (.52)	62 (.47)	81 (.49)	14 (.21)	2 (.25)	.2 (.23)	
%Rnk	80	90	60	80	>95	95	90
EPDs	ST	DOC	CWT	REA	YG	MARB	SMTI
17 (.33)	14	8	.64	-.48	.05	54.22	
%Rnk	10	40	95	>95	45	30	45

BW: 95
Adj WW: 729
Adj YW: 1094
FR: 6.1
Adj SC: 34.1
REA: 16.2 (97)
Fat: .15 (53)
Marb: 2.00 (94)

17 Wulfs Gremlin 4197K

Purebred (100/88.4) Bull Homo Polled (T)/Homo Black (T)
BD: 4/28/2022 FI 4197K NPM2521255

Wulfs Gremlin H710G

Wulfs Zane X238Z
Wulfs Auxillary 3356A
RUNL Stetson 850S
Wulfs Sateen 6036S

Wulfs Bon Voyage 4197B

EPDs	CED	BW	WW	YW	MILK	CEM	SC
11 (.46)	2.8 (.51)	64 (.47)	97 (.48)	16 (.28)	5 (.24)	.1 (.16)	
%Rnk	40	80	55	50	>95	65	95
EPDs	ST	DOC	CWT	REA	YG	MARB	SMTI
16 (.33)	17	4	1.21	-.74	.15	60.89	
%Rnk	15	10	>95	25	1	15	10

BW: 87
Adj WW: 675
Adj YW: 1147
FR: 6
Adj SC: 34.7
REA: 15.7 (95)
Fat: .23 (81)
Marb: 2.52 (118)

18 Wulfs Elija 6251K

Purebred (87/77.8) Bull Homo Polled (P-3)/Black
BD: 4/27/2022 FI 6251K NPM2521298

Wulfs Elija 4964E

RUNL Stetson 850S
ENGD Elite 4064B
Wulfs Allstate Y503A
Miss Wulfette 2239Z

Wulfs Dine In 6251D

EPDs	CED	BW	WW	YW	MILK	CEM	SC
11 (.43)	.7 (.49)	59 (.46)	89 (.49)	24 (.24)	5 (.21)	.1 (.16)	
%Rnk	40	40	70	70	55	65	95
EPDs	ST	DOC	CWT	REA	YG	MARB	SMTI
18 (.3)	15	22	.97	-.39	.1	54.65	
%Rnk	3	20	55	70	75	20	40

BW: 93
Adj WW: 715
Adj YW: 1145
FR: 6.7
Adj SC: 36.7
REA: 14.9 (90)
Fat: .3 (106)
Marb: 2.26 (106)

19 Wulfs Gigantor 5370K

Purebred (87/77.7) Bull Homo Polled (P-1)/Black
BD: 4/25/2022 FI 5370K NPM2521277

Wulfs Gigantor 4091G

LFLC Denver 857D
Wulfs Bandana 4005B
Wulfs Zander X921Z
Wulfs Tidal Wave 7203T

Wulfs Cookie 5370C ET

EPDs	CED	BW	WW	YW	MILK	CEM	SC
7 (.43)	1.6 (.5)	57 (.47)	84 (.47)	26 (.26)	7 (.23)	.5 (.24)	
%Rnk	80	60	75	80	35	35	55
EPDs	ST	DOC	CWT	REA	YG	MARB	SMTI
13 (.31)	11	29	.93	-.4	-.23	42.17	
%Rnk	45	75	30	75	75	>95	>95

BW: 94
Adj WW: 711
Adj YW: 1173
FR: 6.5
Adj SC: 34.6
REA: 16.5 (99)
Fat: .26 (92)
Marb: 1.63 (76)



20-31

2 Y/O Blk Limousin • Calving Ease



Wulfs Hard To Forget 7109K • Sells as Lot 20



Wulfs Endurance 5157K • Sells as Lot 21

20 Wulfs Hard To Forget 7109K

Purebred (87/77.2) Bull Homo Polled (P-3)/Black
BD: 4/9/2022 FI 7109K NPM2522182

WZRK Hard To Forget 1040H

TNGC Empire 736E
WZRK Miss Wideload 1040Y
Wulfs Claim K817C ET
Wulfs Cherry Pick 5232C ET

Wulfs Eleanore 7109E

EPDs	CED	BW	WW	YW	MILK	CEM	SC
	11 (.42)	-1.1 (.49)	72 (.46)	106 (.47)	30 (.19)	6 (.2)	.8 (.23)
%RNK	40	15	25	30	15	50	25
EPDs	ST	DOC	CWT	REA	YG	MARB	SMTI
	10 (.29)	12	18	.95	-.4	-.03	53.98
%RNK	75	70	65	75	75	55	45

BW: 84
Adj WW: 732
Adj YW: 1265
FR: 6.2
Adj SC: 37.9
REA: 18.2 (109)
Fat: .28 (99)
Marb: 2.04 (96)

- Thick made, calving ease bull that has an eye appealing phenotype
- Nice balance of numbers with a good spread from BW to YW
- High indexes for WW, YW, CREA, plus a big yearling scrotal measurement

21 Wulfs Endurance 5157K

Purebred (91/83) Bull Homo Polled (P-3)/Homo Black (T)
BD: 3/22/2022 FI 5157K NPM2522033

Wulfs Endurance K069E ET

Wulfs Billy The Kid K234B
Wulfs Xuana 0566X
Wulfs Zouave 8438Z
Wulfs Zulip 2408Z

Wulfs Caribbean Sea 5157C

EPDs	CED	BW	WW	YW	MILK	CEM	SC
	12 (.44)	.4 (.51)	64 (.48)	101 (.49)	21 (.25)	8 (.25)	.4 (.28)
%RNK	30	35	55	40	85	25	70
EPDs	ST	DOC	CWT	REA	YG	MARB	SMTI
	18 (.33)	8	26	1.23	-.54	-.08	50.94
%RNK	3	90	40	20	25	70	65

BW: 90
Adj WW: 657
Adj YW: 1162
FR: 5.7
Adj SC: 33.5
REA: 18.1 (109)
Fat: .17 (60)
Marb: 2.07 (97)

- Moderate BW prospect that still packs the muscle
- Three of the greatest cows ever in our program close up in his pedigree including Wulfs Unique 8217U, Wulfs Soloist 6284S and Wulfs Joy Bells 9202J
- 18.16 REA that indexed 124

22 Wulfs Exercise 0101K

Percentage (84/75.4) Bull Homo Polled (P-3)/Black
BD: 3/29/2022 FI 0101K NXM2521617

Wulfs Exercise F556E

Wulfs Sirlain 3172S
DMWC Susie Q 556C
HUNT Credentials 37C ET
Wulfs Zap Of Luck 2467Z

Wulfs Hanky 0101H

EPDs	CED	BW	WW	YW	MILK	CEM	SC
	12 (.46)	.7 (.5)	60 (.47)	94 (.47)	33 (.31)	8 (.24)	1.1 (.24)
%RNK	45	65	40	35	2	45	20
EPDs	ST	DOC	CWT	REA	YG	MARB	SMTI
	14 (.31)	15	23	.85	-.48	.36	65.06
%RNK	15	10	85	35	10	45	25

BW: 82
Adj WW: 712
Adj YW: 1205
FR: 5.6
Adj SC: 36.9
REA: 17.8 (107)
Fat: .23 (85)
Marb: 2.52 (114)

- Thick made, calving ease bull that has an eye appealing phenotype
- Nice balance of numbers with a good spread from BW to YW
- High indexes for WW, YW, CREA, plus a big yearling scrotal measurement

23 Wulfs Elija 5102K

Purebred (87/78) Bull Homo Polled (P-3)/Homo Black (T)
BD: 4/12/2022 FI 5102K NPM2521269

Wulfs Elija 4964E

RUNL Stetson 850S
ENGD Elite 4064B
Wulfs Willard 5115W
Wulfs Your Choice 1419Y

Wulfs Cloris 5102C ET

EPDs	CED	BW	WW	YW	MILK	CEM	SC
	11 (.43)	.9 (.49)	69 (.46)	99 (.47)	24 (.34)	6 (.23)	.5 (.26)
%RNK	40	45	35	45	55	50	55
EPDs	ST	DOC	CWT	REA	YG	MARB	SMTI
	15 (.31)	12	34	1.18	-.41	.04	55.7
%RNK	20	70	15	30	70	30	35

BW: 86
Adj WW: 689
Adj YW: 1158
FR: 6.5
Adj SC: 35
REA: 15.9 (96)
Fat: .28 (99)
Marb: 2.35 (110)

- Thick made, calving ease bull that has an eye appealing phenotype
- Nice balance of numbers with a good spread from BW to YW
- High indexes for WW, YW, CREA, plus a big yearling scrotal measurement

24 Wulfs Elija 4146K

Purebred (87/77.3) Bull Homo Polled (P-1)/Black
BD: 5/15/2022 FI 4146K NPM2521254

Wulfs Elija 4964E

RUNL Stetson 850S
ENGD Elite 4064B
Wulfs Xtractor X233X
Wulfs Snowberry 6486S

Wulfs Broken Heart 4146B

EPDs	CED	BW	WW	YW	MILK	CEM	SC
	11 (.43)	.7 (.49)	62 (.47)	82 (.48)	26 (.27)	6 (.23)	.5 (.18)
%RNK	40	40	60	80	35	50	55
EPDs	ST	DOC	CWT	REA	YG	MARB	SMTI
	13 (.32)	17	18	.99	-.48	-.04	50.95
%RNK	45	10	65	70	45	60	65

BW: 86
Adj WW: 723
Adj YW: 1127
FR: 6.3
Adj SC: 36.5
REA: 15.9 (96)
Fat: .27 (95)
Marb: 1.89 (89)

- Thick made, calving ease bull that has an eye appealing phenotype
- Nice balance of numbers with a good spread from BW to YW
- High indexes for WW, YW, CREA, plus a big yearling scrotal measurement

25 Wulfs Elija 5118K

Purebred (87/74.8) Bull Homo Polled (P-3)/Het Black (T)
BD: 3/25/2022 FI 5118K NPM2521686

Wulfs Elija 4964E

RUNL Stetson 850S
ENGD Elite 4064B
Wulfs Yosemite F912Y
Wulfs At Your Best 3660A

Wulfs Candy CANE 5118C

EPDs	CED	BW	WW	YW	MILK	CEM	SC
	14 (.43)	-2.5 (.49)	52 (.46)	74 (.47)	26 (.3)	8 (.23)	.7 (.23)
%RNK	15	4	90	90	35	25	30
EPDs	ST	DOC	CWT	REA	YG	MARB	SMTI
	21 (.3)	15	5	.82	-.41	.11	52.94
%RNK	1	20	>95	90	70	20	50

BW: 79
Adj WW: 705
Adj YW: 1115
FR: 6.3
Adj SC: 36.7
REA: 16.8 (101)
Fat: .3 (106)
Marb: 2.44 (114)

- Thick made, calving ease bull that has an eye appealing phenotype
- Nice balance of numbers with a good spread from BW to YW
- High indexes for WW, YW, CREA, plus a big yearling scrotal measurement

26 *Wulfs Elija 6276K*

Purebred (87/76.5) Bull Homo Polled (T)/Black
BD: 3/26/2022 FI 6276K NPM2521717

Wulfs Elija 4964E

RUNL Stetson 850S
ENGD Elite 4064B
Wulfs Zee 8426Z
Miss Wulfette 2236Z

Wulfs Directive 6276D

EPDs	CED	BW	WW	YW	MILK	CEM	SC
	10 (.42)	.8 (.49)	66 (.46)	99 (.48)	26 (.2)	6 (.21)	.7 (.25)
%RNK	50	45	45	45	35	50	30
EPDs	ST	DOC	CWT	REA	YG	MARB	SMTI
	15 (.3)	12	15	1	-.43	-.04	52.16
%RNK	20	70	75	65	65	60	55



BW: 88
Adj WW: 659
Adj YW: 1189
FR: 5.8
Adj SC: 37.2
REA: 17.3 (104)
Fat: .3 (106)
Marb: 2.69 (126)

27 *Wulfs Free Agent 8332K*

Percentage (78/69.8) Bull Homo Polled (T)/Homo Black (T)
BD: 4/8/2022 FI 8332K NXM2521341

TMCK Free Agent 615F ET

MAGS Cable
TMCK Upper Hand 54Y
Wulfs Cooley 3710C
Wulfs Yettena 1414Y

Wulfs Fiesta 8332F

EPDs	CED	BW	WW	YW	MILK	CEM	SC
	18 (.45)	-2.1 (.49)	59 (.45)	102 (.46)	29 (.29)	12 (.22)	1.3 (.22)
%RNK	2	25	45	25	10	1	10
EPDs	ST	DOC	CWT	REA	YG	MARB	SMTI
	13 (.31)	13	22	.6	-.24	.7	75.56
%RNK	20	25	85	65	30	10	5



BW: 75
Adj WW: 655
Adj YW: 1203
FR: 6
Adj SC: 38.8
REA: 16.1 (97)
Fat: .24 (85)
Marb: 2.12 (99)

28 *Wulfs Ebo 8523K*

Percentage (83/74.9) Bull Homo Polled (P-3)/Het Black (T)
BD: 4/25/2022 FI 8523K NXM2521351

Wulfs Ebo Q062E

LFLC Ace 750A
RMTM 028C
HUNT Credentials 37C ET
Wulfs Clara 5440C

Wulfs Franziska 8523F

EPDs	CED	BW	WW	YW	MILK	CEM	SC
	13 (.44)	-.3 (.5)	60 (.47)	76 (.48)	28 (.22)	10 (.23)	.7 (.27)
%RNK	30	45	40	65	10	10	50
EPDs	ST	DOC	CWT	REA	YG	MARB	SMTI
	17 (.3)	14	22	.81	-.46	.08	54.62
%RNK	2	15	85	40	10	85	75



BW: 83
Adj WW: 698
Adj YW: 1061
FR: 6.5
Adj SC: 36.1
REA: 14.2 (85)
Fat: .23 (81)
Marb: 1.97 (92)

29 *Wulfs Ebo 9435K*

Purebred (87/78.2) Bull Homo Polled (P-1)/Black
BD: 4/13/2022 FI 9435K NPM2521368

Wulfs Ebo Q062E

LFLC Ace 750A
RMTM 028C
HUNT Credentials 37C ET
Clarks Cute Zinger

Wulfs Gloze 9435G

EPDs	CED	BW	WW	YW	MILK	CEM	SC
	13 (.44)	1.3 (.49)	57 (.47)	78 (.48)	25 (.23)	10 (.22)	.4 (.24)
%RNK	25	55	75	85	45	4	70
EPDs	ST	DOC	CWT	REA	YG	MARB	SMTI
	12 (.31)	15	10	.93	-.51	.02	51.85
%RNK	55	20	90	75	35	40	60



BW: 85
Adj WW: 666
Adj YW: 1057
FR: 5.5
Adj SC: 35
REA: 16.1 (97)
Fat: .24 (85)
Marb: 2.04 (96)

30 *Wulfs Fetlock 8329K*

Purebred (100/87.7) Bull Homo Polled (T)/Homo Black (T)
BD: 3/29/2022 FI 8329K NPM2521779

Wulfs Fetlock K437F ET

Wulfs Billy The Kid K234B
Wulfs Yam Pudding 1437Y
Wulfs Allstate Y503A
Wulfs Barnacle 4169B

Wulfs Fifine 8329F

EPDs	CED	BW	WW	YW	MILK	CEM	SC
	14 (.44)	-1.3 (.51)	59 (.47)	82 (.49)	30 (.3)	9 (.24)	-.1 (.25)
%RNK	15	15	70	80	15	15	>95
EPDs	ST	DOC	CWT	REA	YG	MARB	SMTI
	15 (.32)	13	16	.93	-.4	.01	51.36
%RNK	20	60	75	75	75	40	60



BW: 79
Adj WW: 706
Adj YW: 1141
FR: 5.3
Adj SC: 34.3
REA: 17.0 (103)
Fat: .34 (120)
Marb: 1.87 (87)

31 *Wulfs Doc Springs 8245K*

Purebred (100/86.5) Bull Homo Polled (P-2)/Het Black (T)
BD: 5/2/2022 FI 8245K NPM2523258

RUNL Doc Springs 154 D

RUNL Adidas 14 A
RUNL Bonita Springs 657 B
WZRK Corvette 3009C
Wulfs Soloist 6284S

Wulfs Finola 8245F ET

EPDs	CED	BW	WW	YW	MILK	CEM	SC
	11 (.44)	.7 (.49)	56 (.47)	81 (.48)	28 (.23)	5 (.25)	0 (.14)
%RNK	40	40	80	80	20	65	95
EPDs	ST	DOC	CWT	REA	YG	MARB	SMTI
	14 (.33)	16	29	1.11	-.37	-.01	49.51
%RNK	35	10	30	40	80	50	70



BW: 87
Adj WW: 705
Adj YW: 1184
FR: 6.1
Adj SC: 34.4
REA: 18.5 (112)
Fat: .34 (120)
Marb: 2.38 (111)





32-40

2 Y/O Blk Lim-Flex • Calving Ease



Wulfs Elija 3152K • Sells as Lot 32

32 Wulfs Elija 3152K

Lim-Flex (75/66.3) Bull Homo Polled (T)/Homo Black (T)
BD: 4/10/2022 FI 3152K LFM2521242

Wulfs Elija 4964E RUNL Stetson 850S
ENGD Elite 4064B
Wulfs Angel Wings 3152A Wulfs Xcellsiir X252X
Wulfs You Betcha 1450Y



EPDs	CED	BW	WW	YW	MILK	CEM	SC
	8 (.44)	1.2 (.49)	69 (.46)	111 (.47)	22 (.18)	5 (.22)	.7 (.26)
%Rnk	85	55	55	50	80	70	70
EPDs	ST	DOC	CWT	REA	YG	MARB	SMTI
	17 (.31)	15	18	1.41	-1	0	55.96
%Rnk	4	20	95	1	1	>95	85

BW: 89
Adj WW: 694
Adj YW: 1302
FR: 6.3
Adj SC: 36.4
REA: 20.5 (123)
Fat: .2 (71)
Marb: 1.66 (78)

- Heavy muscled powerhouse that impresses with his depth of rib
- Well balanced EPD's across his profile
- One of the biggest REA in the sale at 20.48



Wulfs Ephrem 7446K • Sells as Lot 33

33 Wulfs Ephrem 7446K

Lim-Flex (62/55.5) Bull Homo Polled (P-3)/Het Black (T)
BD: 4/6/2022 FI 7446K LFM2521320

Wulfs Ephrem 5538E Wulfs Aerosmith 0556A
Wulfs Corduroy 5538C
Wulfs Ellenwood 7446E Wulfs Allstate Y503A
Sandpoint Blackcap 0724



EPDs	CED	BW	WW	YW	MILK	CEM	SC
	12 (.43)	1.1 (.48)	74 (.46)	115 (.47)	22 (.18)	7 (.21)	-1 (.21)
%Rnk	30	55	35	40	80	35	>95
EPDs	ST	DOC	CWT	REA	YG	MARB	SMTI
	8 (.27)	14	22	1.31	-.51	.29	67.01
%Rnk	90	35	90	1	1	50	30

BW: 84
Adj WW: 735
Adj YW: 1282
FR: 6.4
Adj SC: 33.2
REA: 18.5 (111)
Fat: .34 (120)
Marb: 2.08 (97)

- Calving ease bull that does not sacrifice muscle
- Strong EPD's for both CREA and MARB
- Scanned an 18.5 REA at yearling



Wulfs Free Agent 8298K • Sells as Lot 34

34 Wulfs Free Agent 8298K

Lim-Flex (59/53.6) Bull Het Polled (T)/Het Black (T)
BD: 3/23/2022 FI 8298K LFM2521777

TMCK Free Agent 615F ET MAGS Cable
TMCK Upper Hand 54Y
Wulfs Fiddle Faddle 8298F Bieber Hard Drive Y120
Wulfs Zertrude 2104Z



EPDs	CED	BW	WW	YW	MILK	CEM	SC
	14 (.44)	1.2 (.49)	78 (.45)	118 (.45)	30 (.25)	8 (.21)	1 (.21)
%Rnk	10	55	20	35	15	20	35
EPDs	ST	DOC	CWT	REA	YG	MARB	SMTI
	13 (.3)	14	35	.7	-.19	.27	64.89
%Rnk	35	35	50	45	40	55	40

BW: 80
Adj WW: 709
Adj YW: 1196
FR: 6
Adj SC: 35.1
REA: 15.7 (95)
Fat: .48 (169)
Marb: 3.18 (149)

- Double digit calving CED coupled with moderate 80 lb BW
- Desirable spread for BW to YW
- 3.175 IMF that indexed 148

35 Wulfs Fetlock 9282K

Lim-Flex (75/65.5) Bull Homo Polled (T)/Black
BD: 4/2/2022 FI 9282K LFM2521358

Wulfs Fetlock K437F ET

Wulfs Billy The Kid K234B
Wulfs Yam Pudding 1437Y
Wfl Merlin 018A
Wulfs Agile 3195A



EPDs	CED	BW	WW	YW	MILK	CEM	SC
	8 (.44)	-.4 (.5)	75 (.48)	117 (.49)	27 (.26)	4 (.23)	.6 (.25)
%Rnk	85	20	30	35	30	85	80
EPDs	ST	DOC	CWT	REA	YG	MARB	SMTI
	16 (.31)	16	13	.98	-.47	.22	64.71
%Rnk	10	10	>95	15	2	65	40

BW: 86
Adj WW: 743
Adj YW: 1274
FR: 5.9
Adj SC: 35.9
REA: 18.2 (110)
Fat: .25 (88)
Marb: 2.75 (129)

36 Wulfs Ebo 8190K

Lim-Flex (62/55.5) Bull Homo Polled (T)/Black
BD: 4/2/2022 FI 8190K LFM2521335

Wulfs Ebo Q062E

LFLC Ace 750A
RMTB 028C
Bieber Gladiator C386
Wulfs Banana 4037B



EPDs	CED	BW	WW	YW	MILK	CEM	SC
	12 (.43)	.8 (.49)	74 (.46)	114 (.47)	22 (.18)	8 (.21)	.5 (.24)
%Rnk	30	45	35	40	80	20	85
EPDs	ST	DOC	CWT	REA	YG	MARB	SMTI
	13 (.29)	13	30	.76	-.29	0	54.85
%Rnk	35	50	70	35	20	>95	90

BW: 79
Adj WW: 733
Adj YW: 1286
FR: 6.1
Adj SC: 35.5
REA: 16.5 (99)
Fat: .49 (173)
Marb: 2.36 (110)

2 Y/O Blk Lim-Flex • Calving Ease



37 Wulfs Flintrock 7679K

Lim-Flex (68/61.5) Bull Homo Polled (T)/Homo Black (T)
BD: 4/1/2022 FI 7679K LFM2521323

J Bar J Flintrock 899F ET
Wulfs Enchanting 7679E

Byergo Titus 6340
JONK Poll Unique 70U
TMCK Centerfield 194C
Wulfs Adage 3634A

BW:	80
Adj WW:	776
Adj YW:	1232
FR:	5.1
Adj SC:	37
REA:	16.0 (97)
Fat:	.47 (155)
Marb:	3.65 (155)

EPDs	CED	BW	WW	YW	MILK	CEM	SC
14 (.43)	-2.1 (.5)	73 (.47)	114 (.48)	16 (.23)	7 (.23)	.9 (.25)	
%Rnk	10	4	35	40	>95	35	50

EPDs	ST	DOC	CWT	REA	YG	MARB	SMTI
9 (.28)	16	46	.74	-.11	.29	63.69	
%Rnk	85	10	20	40	60	50	45

38 Wulfs Flintrock 6028K

Lim-Flex (75/66.6) Bull Homo Polled (T)/Homo Black (T)
BD: 4/4/2022 FI 6028K LFM2521283

J Bar J Flintrock 899F ET
Wulfs Damask Rose 6028D

Byergo Titus 6340
JONK Poll Unique 70U
RUNL Stetson 850S
Wulfs Berkeley 4714B

BW:	88
Adj WW:	716
Adj YW:	1300
FR:	5.9
Adj SC:	41.6
REA:	17.9 (108)
Fat:	.39 (138)
Marb:	2.22 (104)

EPDs	CED	BW	WW	YW	MILK	CEM	SC
11 (.44)	-.8 (.5)	86 (.48)	130 (.48)	13 (.26)	6 (.23)	1.7 (.25)	
%Rnk	40	15	5	15	>95	50	3

EPDs	ST	DOC	CWT	REA	YG	MARB	SMTI
14 (.29)	16	32	.9	-.24	.06	60.28	
%Rnk	25	10	60	20	30	95	65

39 Wulfs Billy The Kid 5592K

Lim-Flex (50/43.9) Bull Homo Polled (P-1)/Het Black (T)
BD: 2/25/2022 FI 5592K LFM2518035

Wulfs Billy The Kid K234B
Wulfs Persephone 5592C

RUNL Stetson 850S
Wulfs Unique 8217U
Wulfs Yogi 1020Y
Wulfs Persephone 2528Z

BW:	85
Adj WW:	694
Adj YW:	1231
FR:	5.8
Adj SC:	35.3
REA:	16.6 (*)
Fat:	.4 (*)
Marb:	2.39 (*)

EPDs	CED	BW	WW	YW	MILK	CEM	SC
13 (.48)	-.4 (.5)	63 (.49)	100 (.48)	24 (.34)	7 (.3)	1.35 (.19)	
%Rnk	20	20	75	75	60	35	15

EPDs	ST	DOC	CWT	REA	YG	MARB	SMTI
14 (.33)	13	24	.77	-.2	.3	61.77	
%Rnk	25	50	85	35	40	45	55

40 Wulfs Ebo 9406K

Lim-Flex (75/66.7) Bull Homo Polled (P-3)/Het Black (T)
BD: 3/28/2022 FI 9406K LFM2521807

Wulfs Ebo Q062E
Wulfs Glimmery 9406G

LFLC Ace 750A
RMTM 028C
Wulfs Cobra 2662C
Wulfs Uriala 8271U

BW:	77
Adj WW:	678
Adj YW:	1144
FR:	6.1
Adj SC:	35.2
REA:	14.5 (87)
Fat:	.33 (116)
Marb:	1.71 (80)

EPDs	CED	BW	WW	YW	MILK	CEM	SC
15 (.43)	.5 (.5)	59 (.5)	86 (.48)	23 (.17)	11 (.22)	.4 (.26)	
%Rnk	5	40	90	95	70	2	95

EPDs	ST	DOC	CWT	REA	YG	MARB	SMTI
18 (.29)	11	19	.71	-.39	-.09	47.76	
%Rnk	2	80	95	45	10	>95	>95

2 Y/O Black Lim-Flex • Growth



41 Wulfs Fetlock 9615K

Lim-Flex (68/61) Bull Homo Polled (T)/Homo Black (T)
BD: 4/3/2022 FI 9615K LFM2521376

Wulfs Fetlock K437F ET
Wulfs Grocer 9615G

Wulfs Billy The Kid K234B
Wulfs Yam Pudding 1437Y
Wulfs War Party A229C
Wulfs Dill Seed 6241D

BW:	92
Adj WW:	780
Adj YW:	1298
FR:	6.2
Adj SC:	37.5
REA:	18.2 (110)
Fat:	.36 (127)
Marb:	1.89 (89)

EPDs	CED	BW	WW	YW	MILK	CEM	SC
8 (.43)	3.9 (.49)	87 (.45)	138 (.47)	30 (.23)	6 (.22)	1 (.25)	
%Rnk	85	>95	4	10	15	50	35

EPDs	ST	DOC	CWT	REA	YG	MARB	SMTI
14 (.29)	16	36	.72	-.13	.04	58.96	
%Rnk	25	10	45	40	55	95	70



Wulfs Fetlock 9615K • Sells as Lot 41

42 Wulfs Free Agent 9648K

Lim-Flex (59/53.6) Bull Homo Polled (P-3)/Homo Black (T)
BD: 3/23/2022 FI 9648K LFM2521816

TMCK Free Agent 615F ET
Wulfs Guitar 9648G

MAGS Cable
TMCK Upper Hand 54Y
SYES Backstage 466B
Wulfs Lucy 7901E

BW:	88
Adj WW:	756
Adj YW:	1260
FR:	6.5
Adj SC:	38.5
REA:	16.1 (97)
Fat:	.3 (106)
Marb:	2.56 (120)

EPDs	CED	BW	WW	YW	MILK	CEM	SC
10 (.45)	2.1 (.48)	84 (.5)	135 (.48)	29 (.23)	6 (.22)	1.2 (.2)	
%Rnk	55	75	10	10	20	50	20

EPDs	ST	DOC	CWT	REA	YG	MARB	SMTI
13 (.29)	16	52	.72	-.13	.59	78.09	
%Rnk	35	10	10	40	55	10	3



Wulfs Free Agent 9648K • Sells as Lot 42

- Power bull that will add growth and pounds
- WW EPD in the Top 4% plus 780 adjusted WW that indexed 115
- Make sure to look at this big REA bull at the Open House

- High marbling prospect that will add better quality grade to your calves
- Eye appealing bull that is a standout in the pen
- #9 on our Mainstream Terminal Index and #7 on our Replacement Index



41-48

2 Y/O Black Lim-Flex • Growth



Wulfs Eldrich 6903K • Sells as Lot 43

43 Wulfs Eldrich 6903K

Lim-Flex (25/22.5) Bull Homo Polled (P-2)/Black
BD: 4/2/2022 FI 6903K LFM2521301

Wulfs Eldrich K688E ET
Wulfs Lucy 6903D

Bieber Hard Drive Y120
Wulfs Soloist 6284S
Styles Cash R400
Wulfs Lucy 4931B



EPDs	CED	BW	WW	YW	MILK	CEM	SC
	10 (.47)	0 (.47)	80 (.45)	122 (.46)	29 (.26)	5 (.24)	1 (.2)
%RNK	55	25	15	25	20	70	35
EPDs	ST	DOC	CWT	REA	YG	MARB	SMTI
	15 (.29)	14	45	.9	-.22	.34	68.26
%RNK	15	35	20	20	35	40	25

BW: 93
Adj WW: 718
Adj YW: 1228
FR: 6.9
Adj SC: 37.5
REA: 15.4 (93)
Fat: .25 (88)
Marb: 3.42 (160)

- A stretchy framed bull that is yet super deep bodied
- Pedigree to add marbling and maternal
- 3.42 IMF that indexed 160 in his group

44 Wulfs Flintrock 7294K

Lim-Flex (75/66.5) Bull Homo Polled (T)/Black
BD: 3/31/2022 FI 7294K LFM2521748

J Bar J Flintrock 899F ET
Wulfs Eloping 7294E ET

Byergo Titus 6340
JONK Poll Unique 70U
Wulfs Billy The Kid K234B
Wulfs Missive 2258M

EPDs	CED	BW	WW	YW	MILK	CEM	SC
	7 (.42)	.7 (.49)	82 (.47)	131 (.47)	14 (.21)	3 (.23)	1.7 (.28)
%RNK	95	45	10	15	>95	95	3
EPDs	ST	DOC	CWT	REA	YG	MARB	SMTI
	13 (.29)	16	50	.84	-.17	.23	64.77
%RNK	35	10	10	25	45	60	40

BW: 88
Adj WW: 731
Adj YW: 1272
FR: 6.4
Adj SC: 40.9
REA: 15.9 (94)
Fat: .29 (102)
Marb: 2.03 (95)

45 Wulfs Hard To Forget 7666K

Lim-Flex (75/66.8) Bull Homo Polled (T)/Het Black (T)
BD: 4/14/2022 FI 7666K LFM2522183

WZRK Hard To Forget 1040H
Wulfs Este Bien 7666E

TNGC Empire 736E
WZRK Miss Wideload 1040Y
Wulfs Bachelor K688B
Wulfs Yogurt Blend 1571Y



EPDs	CED	BW	WW	YW	MILK	CEM	SC
	7 (.41)	2.3 (.48)	71 (.45)	118 (.48)	30 (.23)	2 (.19)	.7 (.24)
%RNK	95	80	45	35	15	>95	70
EPDs	ST	DOC	CWT	REA	YG	MARB	SMTI
	14 (.28)	16	43	.71	-.14	.2	60.14
%RNK	25	10	25	45	55	70	65

BW: 92
Adj WW: 737
Adj YW: 1307
FR: 6.3
Adj SC: 35.6
REA: 15.0 (90)
Fat: .39 (138)
Marb: 2.24 (105)

46 Wulfs Free Agent 9568K

Lim-Flex (71/64.3) Bull Homo Polled (P-3)/Homo Black (T)
BD: 3/27/2022 FI 9568K LFM2521813

TMCK Free Agent 615F ET
Wulfs Grazia 9568G

MAGS Cable
TMCK Upper Hand 54Y
Wulfs Cobra 2662C
Wulfs Avoca 3367A

EPDs	CED	BW	WW	YW	MILK	CEM	SC
	7 (.44)	3.7 (.49)	83 (.46)	129 (.46)	29 (.25)	6 (.22)	1.5 (.22)
%RNK	95	>95	10	15	20	50	5
EPDs	ST	DOC	CWT	REA	YG	MARB	SMTI
	15 (.29)	16	42	.48	-.05	.57	76.27
%RNK	15	10	30	80	75	10	4

BW: 92
Adj WW: 740
Adj YW: 1247
FR: 6.6
Adj SC: 39.2
REA: 14.4 (87)
Fat: .5 (176)
Marb: 2.49 (116)

47 Wulfs Eldirch 6158K

Lim-Flex (68/61.1) Bull Scurred/Black
BD: 4/15/2022 FI 6158K LFM2521291

Wulfs Eldrich K688E ET
Wulfs Dawn 6158D

Bieber Hard Drive Y120
Wulfs Soloist 6284S
Wulfs Aerosmith 0556A
Wulfs Bon Voyage 4197B



EPDs	CED	BW	WW	YW	MILK	CEM	SC
	14 (.44)	.4 (.49)	67 (.47)	100 (.47)	27 (.24)	6 (.23)	.8 (.26)
%RNK	10	35	60	75	30	50	60
EPDs	ST	DOC	CWT	REA	YG	MARB	SMTI
	15 (.32)	14	21	1.06	-.53	.28	64.8
%RNK	15	35	90	10	1	50	40

BW: 94
Adj WW: 750
Adj YW: 1174
FR: 6.6
Adj SC: 38.1
REA: 16.5 (99)
Fat: .22 (78)
Marb: 1.66 (78)

48 Wulfs Colt 9031K

Lim-Flex (53/47.4) Bull Homo Polled (T)/Homo Black (P-2)
BD: 4/6/2022 FI 9031K LFM2521354

GV Colt 601F
Wulfa Gaia 9031G

DHIL Colt 5793C
GV Ms Y-Axis 5541C
LFLC Denver 857D
Wulfs Persephone 4543B



EPDs	CED	BW	WW	YW	MILK	CEM	SC
	7 (.44)	3.6 (.49)	87 (.44)	146 (.45)	27 (.14)	3 (.21)	1.9 (.18)
%RNK	95	95	4	2	30	95	1
EPDs	ST	DOC	CWT	REA	YG	MARB	SMTI
	13 (.29)	14	69	.98	-.18	.01	58.42
%RNK	35	35	1	15	45	95	75

BW: 94
Adj WW: 796
Adj YW: 1343
FR: 6.9
Adj SC: 40.6
REA: 15.3 (92)
Fat: .37 (131)
Marb: 2.03 (95)



Semen is available on many Wulf Cattle sires.

View the directory at WulfCattle.com. Contact a Wulf Cattle Team member at (320) 392-5802 to order.

2 Y/O Red Limousin • Growth

49



49 Wulfs Gaetano 4869K

Purebred (93/83.6) Bull
BD: 3/27/2022 FI 4869K
Het Polled (T)/Red
NPM2521680



Wulfs Gaetano 2662G

Wulfs Cooley 3710C
Miss Wulfette 2662Z
Wulfs Xcellsior X252X
Wulfs Skylark 6305S

Wulfs Bling 4869B

EPDs	CED	BW	WW	YW	MILK	CEM	SC
	7 (.44)	1.5 (.49)	70 (.46)	105 (.47)	30 (.28)	5 (.24)	.6 (.23)
%Rnk	80	55	30	35	15	65	40

EPDs	ST	DOC	CWT	REA	YG	MARB	SMTI
	13 (.32)	12	19	1.12	-.47	.18	61.59
%Rnk	45	70	65	40	50	10	10

BW: 91
Adj WW: 680
Adj YW: 1221
FR: 6.3
Adj SC: 37.7
REA: 17.4 (105)
Fat: .27 (95)
Marb: 1.98 (93)



Wulfs Gaetano 4869K • Sells as Lot 49

- Powerful red herdsire prospect that traces to some of our best red genetics, including twice to Wulfs Xcellsior X252X ET
- Dam has raised 7 calves and they have indexed 112 WW, 108 YW, 104 REA, and 110 IMF
- He is one that checks all the boxes



50

2 Y/O Red Lim-Flex Calving Ease

50 Wulfs Eastern 6020K

Lim-Flex (50/45) Bull
BD: 3/8/2022 FI 6020K
Homo Polled (T)/Red
LFM2521705



Wulfs Eastern 5002E

Bieber Deep End B597
Wulfs C Minor 5002C
Wulfs Unconquered 5517U
Sandpoint Lady Lucy 1324

EPDs	CED	BW	WW	YW	MILK	CEM	SC
	18 (.42)	-4.6 (.48)	37 (.48)	52 (.5)	30 (.22)	11 (.21)	1.2 (.25)
%Rnk	1	1	>95	>95	15	2	20

EPDs	ST	DOC	CWT	REA	YG	MARB	SMTI
	14 (.29)	11	3	.89	-.54	.15	50.96
%Rnk	25	80	>95	20	1	80	>95

BW: 72
Adj WW: 636
Adj YW: 1031
FR: 5.6
Adj SC: 35.4
REA: 14.9 (89)
Fat: .27 (99)
Marb: 2.68 (122)

Wulfs Desert Rose 6020D

Fall Black Limousin • Growth

51-63



51 Wulfs Kingsize 0911K

Purebred (87/75.4) Bull
BD: 8/31/2022 FI 0911K
Homo Polled (P-2)/Black
NPM2526099



VI Hunker Down 003H

CELL Envision 7023E
KORC Snow Angel 301A
Wulfs Emprize 2424E
Wulfs Unique 8217U

Wulfs Hasta 0911H ET

EPDs	CED	BW	WW	YW	MILK	CEM	SC
	8 (.43)	3.6 (.48)	104 (.46)	168 (.47)	23 (.2)	6 (.22)	1.2 (.25)
%Rnk	70	95	1	1	65	50	10

EPDs	ST	DOC	CWT	REA	YG	MARB	SMTI
	13 (.29)	15	55	1.69	-.62	.04	68.25
%Rnk	45	20	1	1	10	30	2

BW: 86
Adj WW: 738
Adj YW: 1353
FR: 7.1
Adj SC: 39
REA: 16.0 (105)
Fat: .12 (71)
Marb: 1.49 (81)



Wulfs Kingsize 0911K • Sells as Lot 51

- This bull is at the top of the charts in the whole breed for YW EPD within the purebred population
- Hunker Down sons were well accepted in last year's sale and a Wulfs Emprize 2424E X Wulfs Unique 8217U dam round out an exciting genetic package
- #1 on our Mainstream Terminal Index and a #2 on Replacement Index



Wulfs Eisenhower 8744K • Sells as Lot 52

52 Wulfs Eisenhower 8744K



Purebred (87/77.5) Bull Homo Polled (T)/Homo Black (T)
 BD: 8/11/2022 FI 8744K NPM2524392

Wulfs Eisenhower 3616E Wulfs Billy The Kid K234B
 Wulfs Fern Glen 8744F Wulfs Abril 3616A
 RUNL Stetson 850S
 Wulfs Yi 1086Y

BW: 78
Adj WW: 652
Adj YW: 1238
FR: 6.4
Adj SC: 36
REA: 15.5 (102)
Fat: .26 (154)
Marb: 1.48 (81)

EPDs	CED	BW	WW	YW	MILK	CEM	SC
12 (.47)	1.8 (.53)	82 (.5)	132 (.51)	34 (.34)	9 (.3)	1.1 (.29)	
%RNK	30	65	4	2	2	15	10
EPDs	ST	DOC	CWT	REA	YG	MARB	SMTI
14 (.36)	15	46	1.38	-.43	-.07	55.86	
%RNK	35	20	2	5	65	70	35

- Well balanced son of Wulfs Eisenhower 3616E that will impress you with his structure
- Homo black, homo polled bull that will add pounds at weaning
- Top 5% of the purebred population for WW, ADG, YW, Milk, TM, CW, and CREA



Wulfs Billy The Kid 4459K • Sells as Lot 53

53 Wulfs Billy The Kid 4459K



Purebred (87/77.8) Bull Homo Polled (P-3)/Het Black (T)
 BD: 8/29/2022 FI 4459K NPM2524308

Wulfs Billy The Kid K234B RUNL Stetson 850S
 Wulfs Unique 8217U
 Wulfs Briar Rose 4459B Wulfs Walcott F711W
 Wulfs Yellow Wood 1513Y

BW: 95
Adj WW: 705
Adj YW: 1204
FR: 6.6
Adj SC: 36.3
REA: 16.9 (112)
Fat: .16 (95)
Marb: 1.70 (93)

EPDs	CED	BW	WW	YW	MILK	CEM	SC
8 (.46)	2.5 (.51)	73 (.49)	111 (.5)	25 (.26)	5 (.29)	.6 (.29)	
%RNK	70	75	20	20	45	65	40
EPDs	ST	DOC	CWT	REA	YG	MARB	SMTI
11 (.36)	14	31	1.26	-.47	-.03	54.88	
%RNK	65	40	25	15	50	55	40

- Wide hipped bull with extra muscle expression, which is typical of Wulfs Billy the Kid K234B sons
- Dam has raised 7 calves and has done a great job of adding WW and REA
- 16.94 REA in a moderate framed package



Wulfs Hard To Forget 9855K • Sells as Lot 54

54 Wulfs Hard To Forget 9855K



Purebred (87/76.9) Bull Homo Polled (P-2)/Het Black (T)
 BD: 8/20/2022 FI 9855K NPM2524419

WZRK Hard To Forget 1040H TNGC Empire 736E
 WZRK Miss Wideload 1040Y
 Wulfs Gelda 9855G Wulfs Cobra 2662C
 Wulfs Crispy 5653C

BW: 92
Adj WW: 699
Adj YW: 1189
FR: 6
Adj SC: 36.3
REA: 16.5 (108)
Fat: .1 (59)
Marb: 1.62 (89)

EPDs	CED	BW	WW	YW	MILK	CEM	SC
6 (.41)	2.5 (.48)	75 (.46)	117 (.46)	26 (.21)	3 (.19)	1.1 (.24)	
%RNK	90	75	15	15	35	90	10
EPDs	ST	DOC	CWT	REA	YG	MARB	SMTI
18 (.28)	10	26	1	-.38	-.03	54.71	
%RNK	3	85	40	65	80	55	40

- This bull is all about balance from his EPD's to his performance and phenotype
- Unique pedigree for a purebred
- His complete tabulation covers all of the boxes

55 Wulfs Endurance 5538K



Purebred (87/77.6) Bull Homo Polled (P-3)/Homo Black (P-1)
 BD: 8/21/2022 FI 5538K NPM2524328

Wulfs Endurance K069E ET Wulfs Billy The Kid K234B
 Wulfs Corduroy 5538C Wulfs Xuana 0566X
 RUNL Stetson 850S
 Wulfs Alexia 3737A

BW: 88
Adj WW: 717
Adj YW: 1236
FR: 6
Adj SC: 34
REA: 18.9 (124)
Fat: .18 (107)
Marb: 1.68 (92)

EPDs	CED	BW	WW	YW	MILK	CEM	SC
7 (.46)	1.6 (.53)	79 (.5)	117 (.51)	23 (.28)	5 (.28)	.5 (.29)	
%RNK	80	60	10	15	65	65	55
EPDs	ST	DOC	CWT	REA	YG	MARB	SMTI
15 (.35)	16	23	1.36	-.54	.1	61.87	
%RNK	20	10	50	10	25	20	10

56 Wulfs Endurance 6338K



Purebred (87/79) Bull Homo Polled (P-3)/Homo Black (T)
 BD: 8/29/2022 FI 6338K NPM2524340

Wulfs Endurance K069E ET Wulfs Billy The Kid K234B
 Wulfs Xuana 0566X
 MAGS Zayle
 Wulfs Ronalee 5167R

BW: 91
Adj WW: 734
Adj YW: 1249
FR: 7.1
Adj SC: 35.8
REA: 13.8 (91)
Fat: .18 (107)
Marb: 2.56 (140)

EPDs	CED	BW	WW	YW	MILK	CEM	SC
11 (.44)	3.1 (.5)	77 (.48)	116 (.48)	24 (.24)	7 (.24)	.6 (.27)	
%RNK	40	85	10	15	55	35	40
EPDs	ST	DOC	CWT	REA	YG	MARB	SMTI
19 (.31)	11	47	.82	-.24	.54	74.77	
%RNK	2	75	2	90	>95	1	1

Fall Black Limousin • Growth

57 *Wulfs Hunker Down 9834K*

Purebred (87/74.8) Bull Homo Polled (T)/Homo Black (T)
BD: 8/12/2022 FI 9834K NPM2524416

VI Hunker Down 003H

CELL Envision 7023E
KORC Snow Angel 301A
RUNL Stetson 850S
Wulfa Bay Shore 4416B ET

Wulfs Gala Gal 9834G

EPDs	CED	BW	WW	YW	MILK	CEM	SC
	12 (.44)	2.7 (.5)	88 (.47)	145 (.48)	22 (.25)	7 (.22)	1.3 (.25)
%RANK	30	80	1	1	75	35	4
EPDs	ST	DOC	CWT	REA	YG	MARB	SMTI
	16 (.31)	13	46	1.26	-.43	-.09	57.25
%RANK	15	60	2	15	65	75	25

BW: 89
Adj WW: 728
Adj YW: 1360
FR: 6.4
Adj SC: 40
REA: 14.1 (93)
Fat: .16 (95)
Marb: 1.7 (93)

58 *Wulfs Eisenhower 6634K*

Percentage (78/69.5) Bull Homo Polled (T)/Het Black (T)
BD: 8/16/2022 FI 6634K NXM2524354

Wulfs Eisenhower 3616E

Wulfs Billy The Kid K234B
Wulfs Abril 3616A
Wulfs Yosemite F912Y
Wulfs Beef Girl 4408B

Wulfs Detnille 6634D

EPDs	CED	BW	WW	YW	MILK	CEM	SC
	12 (.45)	2.2 (.51)	74 (.49)	120 (.5)	33 (.23)	8 (.27)	1.1 (.27)
%RANK	45	85	15	10	2	45	20
EPDs	ST	DOC	CWT	REA	YG	MARB	SMTI
	14 (.32)	13	38	1.1	-.37	-.1	59.3
%RANK	15	25	45	15	20	80	50

BW: 89
Adj WW: 620
Adj YW: 1204
FR: 5.9
Adj SC: 35.7
REA: 16.7 (110)
Fat: .06 (36)
Marb: 1.74 (95)

59 *Wulfs Kudo 7667K*

Percentage (82/73.2) Bull Homo Polled (T)/Black
BD: 9/12/2022 FI 7667K NXM2526135

Wulfs Future 5201F

Wulfs Conversion 3970C
Wulfs Carrieann 5201C
Wulfs Bachelor K688B
Wulfs Able To Be 3775A

Wulfs ETernal Bliss 7667E

EPDs	CED	BW	WW	YW	MILK	CEM	SC
	12 (.43)	2.3 (.5)	79 (.46)	124 (.49)	27 (.22)	5 (.22)	.7 (.25)
%RANK	45	85	5	10	15	85	50
EPDs	ST	DOC	CWT	REA	YG	MARB	SMTI
	14 (.29)	14	25	.31	-.13	.14	60.06
%RANK	15	15	80	95	50	80	50

BW: 86
Adj WW: 630
Adj YW: 1222
FR: 6.3
Adj SC: 36.5
REA: 13.4 (88)
Fat: .25 (148)
Marb: 2.09 (114)

60 *Wulfs Fedora 8672K*

Percentage (85/74.5) Bull Homo Polled (P-3)/Homo Black (T)
BD: 10/3/2022 FI 8672K NXM2526141

Wulfs Fedora 6556F

RUNL Stetson 850S
Wulfs Danceress 6556D
Wulfs Conversion 3970C
Wulfs Debusscope 6603D

Wulfs Fruitville 8672F

EPDs	CED	BW	WW	YW	MILK	CEM	SC
	10 (.46)	2.6 (.51)	72 (.48)	110 (.49)	30 (.19)	8 (.25)	.7 (.13)
%RANK	70	90	15	20	5	45	50
EPDs	ST	DOC	CWT	REA	YG	MARB	SMTI
	18 (.33)	14	19	1.21	-.6	-.1	53.02
%RANK	1	15	90	10	2	>95	85

BW: 93
Adj WW: 733
Adj YW: 1132
FR: 5.6
Adj SC: 36.5
REA: 15.0 (99)
Fat: .12 (71)
Marb: 1.99 (109)

61 *Wulfs Cooley 9851K*

Percentage (79/70.6) Bull Homo Polled (T)/Homo Black (T)
BD: 8/20/2022 FI 9851K NXM2524418

Wulfs Cooley 3710C

RUNL Stetson 850S
Wulfs Abet 3710A
Wulfs Beefmaker 2055B
Wulfs ETain 7631E

Wulfs Geisha Orange 9851G

EPDs	CED	BW	WW	YW	MILK	CEM	SC
	8 (.46)	2.6 (.5)	80 (.48)	132 (.49)	31 (.25)	4 (.27)	.7 (.27)
%RANK	90	90	5	3	3	95	50
EPDs	ST	DOC	CWT	REA	YG	MARB	SMTI
	17 (.33)	16	49	1.16	-.39	.27	67.37
%RANK	2	5	20	10	15	60	20

BW: 96
Adj WW: 645
Adj YW: 1187
FR: 6.5
Adj SC: 36.8
REA: 14.1 (93)
Fat: .1 (59)
Marb: 1.78 (97)

62 *Wulfs Stetson 0934K*

Purebred (89/78.9) Bull Homo Polled (T)/Homo Black (T)
BD: 8/11/2022 FI 0934K NPM2524135

RUNL Stetson 850S

JCL Lodestar 27L
RUNL 72L
MAGS Escapade ET
Miss Wulfette 2662Z

Wulfs Hart To Hart 0934H

EPDs	CED	BW	WW	YW	MILK	CEM	SC
	13 (.47)	.6 (.5)	67 (.49)	102 (.51)	22 (.27)	10 (.29)	.6 (.28)
%RANK	25	40	40	40	75	4	40
EPDs	ST	DOC	CWT	REA	YG	MARB	SMTI
	20 (.37)	13	22	1.11	-.42	.2	61.04
%RANK	1	60	55	40	65	10	10

BW: 86
Adj WW: 654
Adj YW: 1134
FR: 6.4
Adj SC: 36.5
REA: 12.6 (83)
Fat: .18 (107)
Marb: 1.91 (104)

63 *Wulfs Stetson 0734K*

Purebred (87/77.2) Bull Homo Polled (P-3)/Homo Black (T)
BD: 8/7/2022 FI 0734K NPM2524110

RUNL Stetson 850S

JCL Lodestar 27L
RUNL 72L
DJ Floyd
Wulfs Exult 7586E ET

Wulfs Hadi 0734H

EPDs	CED	BW	WW	YW	MILK	CEM	SC
	7 (.48)	2.8 (.52)	75 (.49)	112 (.5)	26 (.36)	4 (.31)	.7 (.28)
%RANK	80	80	15	20	35	80	30
EPDs	ST	DOC	CWT	REA	YG	MARB	SMTI
	16 (.37)	20	45	1.48	-.47	.01	56.9
%RANK	15	1	3	2	50	40	25

BW: 90
Adj WW: 687
Adj YW: 1198
FR: 5.8
Adj SC: 36.3
REA: 14.4 (95)
Fat: .23 (136)
Marb: 1.62 (88)





Wulfs Cooley 4214K • Sells as Lot 64

64 Wulfs Cooley 4214K



Purebred (87/77.8) Bull Homo Polled (T)/Homo Black (T)
 BD: 8/26/2022 FI 4214K NPM2524303

Wulfs Cooley 3710C
 Wulfs Zulu 2414Z

RUNL Stetson 850S
 Wulfs Abet 3710A
 AUTO Dollar General 122R
 Wulfs Myrlene 2332M

BW: 90
Adj WW: 623
Adj YW: 1122
FR: 6
Adj SC: 32.7
REA: 17.0 (112)
Fat: .11 (65)
Marb: 1.63 (89)

EPDs	CED	BW	WW	YW	MILK	CEM	SC
12 (.47)	-9 (.52)	59 (.49)	89 (.5)	32 (.26)	9 (.29)	-1 (.31)	
%RNK	30	20	70	70	5	15	>95
EPDs	ST	DOC	CWT	REA	YG	MARB	SMTI
15 (.37)	18	26	1.21	-56	.27	62.37	
%RNK	20	3	40	25	20	4	10

- Definitely one of the thickest made bulls in the entire offering
- His sire, Wulfs Cooley 3710C, is known for transmitting power and carcass traits
- Outlier marbling EPD for an extremely heavy muscled purebred



Wulfs Hemisphere 5628K • Sells as Lot 65

65 Wulfs Hemisphere 5628K



Percentage (81/72.7) Bull Homo Polled (T)/Het Black (T)
 BD: 8/22/2022 FI 5628K NXM2524331

Wulfs Hemisphere 7045H
 Wulfs Cupids Arrow 5628C

Fill Ellis 102E
 Wulfs Eda 7045E
 Wulfs Zamboni N903Z
 JBAK Pagoda 696P

BW: 89
Adj WW: 609
Adj YW: 1216
FR: 6.5
Adj SC: 35.5
REA: 15.3 (101)
Fat: .17 (101)
Marb: 1.64 (90)

EPDs	CED	BW	WW	YW	MILK	CEM	SC
12 (.43)	1.1 (.49)	76 (.49)	122 (.47)	22 (.2)	6 (.19)	.8 (.24)	
%RNK	45	70	10	10	55	75	40
EPDs	ST	DOC	CWT	REA	YG	MARB	SMTI
12 (.28)	8	38	1.19	-48	-0.05	55.36	
%RNK	30	95	45	10	10	95	75

- Great numbers coupled with impressive phenotype
- The first sons of Wulf Hemisphere 7045H are checking all the boxes for measurable performance
- He looks awesome in his photo but maybe even better walking the pen



Wulfs Hemisphere 9939K • Sells as Lot 66

66 Wulfs Hemisphere 9939K



Percentage (81/70.9) Bull Scurred/Het Black (T)
 BD: 8/19/2022 FI 9939K NXM2524425

Wulfs Hemisphere 7045H
 Wulfs Go Places 9939G

Fill Ellis 102E
 Wulfs Eda 7045E
 RRDC Brandon 496B
 Wulfs Under The Moon 8119

BW: 80
Adj WW: 740
Adj YW: 1301
FR: 6.5
Adj SC: 37.8
REA: 14.9 (98)
Fat: .18 (107)
Marb: 1.57 (86)

EPDs	CED	BW	WW	YW	MILK	CEM	SC
16 (.41)	.7 (.48)	82 (.45)	131 (.46)	28 (.19)	10 (.19)	1.1 (.23)	
%RNK	10	65	3	3	10	10	20
EPDs	ST	DOC	CWT	REA	YG	MARB	SMTI
15 (.27)	20	61	1.3	-36	-0.06	55.67	
%RNK	10	1	5	3	20	95	70

- One of the few scurred bulls in the offering that still makes the photo group because of his excellence across all the traits
- Calving ease prospect that will add growth, yet still be safe to use on heifers
- #8 on our First Calf Index, #2 on our Terminal Index and #1 on our Replacement Index

67 Wulfs Genius 0802K



Percentage (86/77.1) Bull Homo Polled (T)/Homo Black (T)
 BD: 8/10/2022 FI 0802K NXM2524120

Wulfs Genius 5293G
 Wulfs Harpulla 0802H

Wulfs Cobra 2662C
 Wulfs Charisma 5293C
 Wulfs Endurance K069E ET
 Wulfs Emberly 7598E

BW: 82
Adj WW: 677
Adj YW: 1211
FR: 5.8
Adj SC: 35.5
REA: 16.0 (105)
Fat: .09 (53)
Marb: 1.19 (65)

EPDs	CED	BW	WW	YW	MILK	CEM	SC
11 (.46)	.2 (.51)	72 (.51)	99 (.49)	27 (.19)	9 (.25)	.6 (.26)	
%RNK	55	15	30	15	25	60	
EPDs	ST	DOC	CWT	REA	YG	MARB	SMTI
21 (.3)	12	27	1.16	-4	0	54.9	
%RNK	1	30	75	10	15	90	75

68 Wulfs Genius 0753K



Percentage (77/69.4) Bull Homo Polled (P-3)/Homo Black (P-3)
 BD: 8/6/2022 FI 0753K NXM2524112

Wulfs Genius 5293G
 Wulfs Hairstreak 0753H

Wulfs Cobra 2662C
 Wulfs Charisma 5293C
 Wulfs Future 5201F
 Wulfs Followup 8731F

BW: 78
Adj WW: 682
Adj YW: 1150
FR: 5.3
Adj SC: 35.3
REA: 14.6 (96)
Fat: .25 (148)
Marb: 1.98 (108)

EPDs	CED	BW	WW	YW	MILK	CEM	SC
14 (.45)	-.6 (.5)	70 (.5)	98 (.49)	31 (.2)	10 (.23)	.6 (.26)	
%RNK	20	40	20	30	3	10	60
EPDs	ST	DOC	CWT	REA	YG	MARB	SMTI
18 (.29)	14	23	.78	-.22	-.14	47.61	
%RNK	1	15	85	40	35	>95	>95

Fall Blk Limousin • Calving Ease

69 *Wulfs Fetlock 9588K*

Purebred (93/83) Bull Homo Polled (P-3)/Homo Black (T)
BD: 4/3/2022 FI 9588K NPM2521374

Wulfs Fetlock K437F ET

Wulfs Billy The Kid K234B
Wulfs Yam Pudding 1437Y
DHIL Barker 4477B
Wulfs Clink 5088C ET

Wulfs Grecian 9588G

EPDs	CED	BW	WW	YW	MILK	CEM	SC
10 (.44)	0 (.51)	59 (.48)	85 (.49)	27 (.27)	8 (.24)	.4 (.25)	
%RNK	50	30	70	75	30	25	70
EPDs	ST	DOC	CWT	REA	YG	MARB	SMTI
14 (.32)	12	8	1.02	-.49	.24	60.57	
%RNK	35	70	95	60	45	5	10

BW: 79
Adj WW: 662
Adj YW: 1143
FR: 4.4
Adj SC: 35
REA: 18.2 (110)
Fat: .25 (88)
Marb: 2.32 (109)

70 *Wulfs Endurance 7680K*

Purebred (87/78.4) Bull Homo Polled (T)/Het Black (T)
BD: 8/24/2022 FI 7680K NPM2524378

Wulfs Endurance K069E ET

Wulfs Billy The Kid K234B
Wulfs Xuana 0566X
Wulfs Advantageous X674A
Wulfs Blue Chiffon 4536B

Wulfs Endear 7680E

EPDs	CED	BW	WW	YW	MILK	CEM	SC
12 (.44)	-3 (.51)	63 (.49)	99 (.49)	28 (.32)	7 (.25)	.8 (.28)	
%RNK	30	25	55	45	20	35	25
EPDs	ST	DOC	CWT	REA	YG	MARB	SMTI
15 (.33)	11	42	1.11	-.38	.24	60.96	
%RNK	20	75	5	40	80	5	10

BW: 81
Adj WW: 606
Adj YW: 1157
FR: 6.5
Adj SC: 36.6
REA: 15.1 (100)
Fat: .12 (71)
Marb: 1.62 (89)

71 *Wulfs Hunker Down 0743K*

Purebred (87/74.6) Bull Homo Polled (T)/Het Black (T)
BD: 8/31/2022 FI 0743K NPM2526085

VI Hunker Down 003H

CELL Envision 7023E
KORC Snow Angel 301A
RUNL Stetson 850S
Wulfs Fritzi 8618F

Wulfs Halfpence 0743H

EPDs	CED	BW	WW	YW	MILK	CEM	SC
12 (.44)	-2 (.49)	68 (.47)	106 (.48)	22 (.2)	7 (.23)	1.1 (.23)	
%RNK	30	10	40	30	75	35	10
EPDs	ST	DOC	CWT	REA	YG	MARB	SMTI
16 (.3)	18	40	1.32	-.48	.06	56.9	
%RNK	15	3	10	10	45	25	25

BW: 77
Adj WW: 666
Adj YW: 1071
FR: 5.6
Adj SC: 38
REA: 15.2 (100)
Fat: .1 (59)
Marb: 1.42 (77)



72-84

Fall Black Lim-Flex Calving Ease

72 *Wulfs Hook 9777K*

Lim-Flex (62/55.2) Bull Homo Polled (P-2)/Homo Black (P-2)
BD: 8/16/2022 FI 9777K LFM2524409

Wulfs Hook 7004H

RUNL Stetson 850S
Wulfs Eaglet 7004E
DHIL Barker 4477B
Wulfs Emblynette 4493B

Wulfs Gymnast 9777G

EPDs	CED	BW	WW	YW	MILK	CEM	SC
14 (.43)	-.4 (.48)	83 (.49)	118 (.49)	28 (.28)	9 (.21)	1.4 (.23)	
%RNK	10	20	10	35	25	10	10
EPDs	ST	DOC	CWT	REA	YG	MARB	SMTI
18 (.29)	15	28	.81	-.22	.22	64.63	
%RNK	2	20	75	30	35	65	40

BW: 78
Adj WW: 723
Adj YW: 1180
FR: 5.9
Adj SC: 38.1
REA: 18.0 (118)
Fat: .1 (59)
Marb: 1.33 (73)

- Uniquely numbered, calving ease prospect that does not sacrifice growth potential
- Homo black, homo polled that will work on heifers, but you will want to use him on your cows too
- #10 on our First Calf Index and #9 on our Replacement Index



Wulfs Hook 9777K • Sells as Lot 72

73 *Wulfs Endurance 9772K*

Lim-Flex (75/66.5) Bull Homo Polled (P-3)/Homo Black (P-2)
BD: 8/9/2022 FI 9772K LFM2524407

Wulfs Endurance K069E ET

Wulfs Billy The Kid K234B
Wulfs Xuana 0566X
RUNL Stetson 850S
Wulfs Persephone A6630D

Wulfs Gypsyweed 9772G

EPDs	CED	BW	WW	YW	MILK	CEM	SC
11 (.47)	-.1 (.51)	76 (.49)	112 (.49)	25 (.25)	7 (.27)	1.3 (.28)	
%RNK	40	25	45	45	50	35	15
EPDs	ST	DOC	CWT	REA	YG	MARB	SMTI
13 (.33)	14	40	.93	-.28	.35	68.1	
%RNK	35	35	35	15	20	35	25

BW: 90
Adj WW: 744
Adj YW: 1170
FR: 5.8
Adj SC: 38.8
REA: 14.6 (96)
Fat: .2 (119)
Marb: 2.17 (118)

- Moderate birth weight Wulfs Endurance K069E son that pushed the scale down at weaning
- Linebred to the great Stetson, which should accentuate the traits where he excelled including CED, STAY, DOC and REA
- If you like deep bodied, big scrotal bulls, make sure to mark this one



Wulfs Endurance 9772K • Sells as Lot 73



72-84

Fall Blk Lim-Flex • Calving Ease

74

Wulfs Endurance 7604K

Lim-Flex (75/66.3) Bull Homo Polled (T)/Black
BD: 8/25/2022 FI 7604K LFM2524368

Wulfs Endurance K069E ET

Wulfs Billy The Kid K234B
Wulfs Xuana 0566X
Bieber Gladiator C386
Miss SYES F Hand 182N

Wulfs Engaged 7604E

EPDs	CED	BW	WW	YW	MILK	CEM	SC
10 (.44)	1.6 (.49)	80 (.52)	136 (.53)	24 (.2)	6 (.24)	1.4 (.28)	
%RNK	55	65	15	10	60	50	10
EPDs	ST	DOC	CWT	REA	YG	MARB	SMTI
12 (.31)	12	25	.67	-.2	.42	71.45	
%RNK	50	65	85	50	40	25	15

BW: 84
Adj WW: 663
Adj YW: 1338
FR: 6
Adj SC: 38.7
REA: 15.0 (99)
Fat: .26 (154)
Marb: 1.99 (109)

75

Wulfs Hemisphere 6468K

Lim-Flex (68/60.7) Bull Homo Polled (T)/Het Black (T)
BD: 8/24/2022 FI 6468K LFM2524343

Wulfs Hemisphere 7045H

Fill Ellis 102E
Wulfs Eda 7045E
Wulfs Billy The Kid K234B
Wulfs Black Cat 4461B ET

Wulfs Dulcet 6468D

EPDs	CED	BW	WW	YW	MILK	CEM	SC
16 (.44)	-.8 (.5)	80 (.49)	132 (.47)	23 (.23)	11 (.21)	1.2 (.23)	
%RNK	3	15	15	10	70	2	20
EPDs	ST	DOC	CWT	REA	YG	MARB	SMTI
16 (.3)	12	42	.98	-.32	.29	67.69	
%RNK	10	65	30	15	15	50	30

BW: 85
Adj WW: 657
Adj YW: 1266
FR: 7
Adj SC: 37.1
REA: 15.0 (99)
Fat: .13 (77)
Marb: 1.53 (84)

76

Wulfs Endurance 4461K

Lim-Flex (75/66.9) Bull Homo Polled (T)/Homo Black (T)
BD: 8/20/2022 FI 4461K LFM2524309

Wulfs Endurance K069E ET

Wulfs Billy The Kid K234B
Wulfs Xuana 0566X
SITZ Upward 307R
Wulfs Tidal Wave 7203T

Wulfs Black Cat 4461B ET

EPDs	CED	BW	WW	YW	MILK	CEM	SC
10 (.44)	0 (.5)	71 (.47)	108 (.48)	22 (.27)	6 (.25)	1.3 (.29)	
%RNK	55	25	45	55	80	50	15
EPDs	ST	DOC	CWT	REA	YG	MARB	SMTI
15 (.33)	12	27	1.14	-.46	.21	62.82	
%RNK	15	65	80	4	3	65	50

BW: 86
Adj WW: 629
Adj YW: 1207
FR: 6.5
Adj SC: 38.4
REA: 17.1 (112)
Fat: .15 (89)
Marb: 1.48 (81)

77

Wulfs Endurance 3713K

Lim-Flex (50/44.5) Bull Homo Polled (P-3)/Homo Black (P-1)
BD: 8/27/2022 FI 3713K LFM2524297

Wulfs Endurance K069E ET

Wulfs Billy The Kid K234B
Wulfs Xuana 0566X
Connealy Stimulus 8419
Royal Karama DRCC7094T

Wulfs Karama 3713A

EPDs	CED	BW	WW	YW	MILK	CEM	SC
12 (.44)	1.6 (.49)	81 (.47)	124 (.47)	26 (.26)	6 (.24)	1.7 (.27)	
%RNK	30	65	15	20	40	50	3
EPDs	ST	DOC	CWT	REA	YG	MARB	SMTI
16 (.3)	10	41	.93	-.27	.26	66.15	
%RNK	10	90	30	15	25	55	35

BW: 90
Adj WW: 675
Adj YW: 1259
FR: 6.6
Adj SC: 40.2
REA: 15.3 (101)
Fat: .14 (83)
Marb: 1.38 (75)

78

Wulfs Cooley 2918K

Lim-Flex (62/55.7) Bull Homo Polled (P-3)/Homo Black (P-2)
BD: 8/22/2022 FI 2918K LFM2524292

Wulfs Cooley 3710C

RUNL Stetson 850S
Wulfs Abet 3710A
MAGS Unreal
Wolf Creek Ambush 960

RRDC 118 Z

EPDs	CED	BW	WW	YW	MILK	CEM	SC
11 (.46)	-.6 (.51)	63 (.47)	108 (.49)	30 (.24)	7 (.27)	.1 (.29)	
%RNK	40	20	75	55	15	35	>95
EPDs	ST	DOC	CWT	REA	YG	MARB	SMTI
14 (.33)	16	48	.91	-.16	.33	62.74	
%RNK	25	10	15	20	50	40	50

BW: 90
Adj WW: 682
Adj YW: 1226
FR: 6
Adj SC: 33.4
REA: 15.3 (101)
Fat: .17 (101)
Marb: 1.82 (100)

79

Wulfs Genius 0906K

Lim-Flex (64/57.7) Bull Homo Polled (P-2)/Homo Black (P-2)
BD: 8/1/2022 FI 0906K LFM2524132

Wulfs Genius 5293G

Wulfs Cobra 2662C
Wulfs Charisma 5293C
Wulfs Entrance K438E ET
Wulfs Pride 7500E

Wulfs Harriet 0906H

EPDs	CED	BW	WW	YW	MILK	CEM	SC
16 (.3)	-3.6 (.37)	69 (.39)	110 (.39)	28 (.18)	11 (.2)	1 (.23)	
%RNK	3	1	55	50	25	2	35
EPDs	ST	DOC	CWT	REA	YG	MARB	SMTI
15 (.14)	14	37	.97	-.2	.15	58.12	
%RNK	15	35	45	15	40	80	75

BW: 59
Adj WW: 625
Adj YW: 1120
FR: 5.2
Adj SC: 36.5
REA: 14.0 (92)
Fat: .29 (172)
Marb: 2.39 (130)

80

Wulfs Gaylord 0828K

Lim-Flex (71/64.2) Bull Homo Polled (T)/Homo Black (P-3)
BD: 8/12/2022 FI 0828K LFM2524125

Wulfs Gaylord C904G

LFLC Checking Account 701C
CAIT Extra Special 710E
Spring Creeks Eye Candy 221E
Wulfs Family First 8741F

Wulfs Ha Ha Ha 0828H

EPDs	CED	BW	WW	YW	MILK	CEM	SC
12 (.44)	-1.1 (.49)	68 (.47)	93 (.48)	32 (.25)	8 (.21)	.5 (.22)	
%RNK	30	10	55	85	5	20	85
EPDs	ST	DOC	CWT	REA	YG	MARB	SMTI
12 (.27)	11	17	.67	-.26	.23	60.81	
%RNK	50	80	95	50	25	60	60

BW: 80
Adj WW: 695
Adj YW: 1187
FR: 5.9
Adj SC: 34.1
REA: 15.7 (103)
Fat: .14 (83)
Marb: 1.62 (89)

81

Wulfs Endurance 5643K

Lim-Flex (50/44.5) Bull Homo Polled (P-3)/Homo Black (P-1)
BD: 8/8/2022 FI 5643K LFM2524334

Wulfs Endurance K069E ET

Wulfs Billy The Kid K234B
Wulfs Xuana 0566X
Wulfs Yogi 1020Y
Wulfs Lucy 2519Z

Wulfs Lucy 5643C

EPDs	CED	BW	WW	YW	MILK	CEM	SC
17 (.44)	-1.9 (.49)	77 (.46)	119 (.47)	21 (.28)	9 (.24)	1.5 (.25)	
%RNK	2	5	25	30	85	10	5
EPDs	ST	DOC	CWT	REA	YG	MARB	SMTI
14 (.3)	9	30	.84	-.26	.41	70.31	
%RNK	25	95	70	25	25	25	20

BW: 83
Adj WW: 631
Adj YW: 1205
FR: 5.8
Adj SC: 37.9
REA: 14.6 (96)
Fat: .24 (142)
Marb: 2.1 (115)

82 *Wulfs Gamer 6007K*

Lim-Flex (35/29.7) Bull Homo Polled (P-2)/Homo Black (P-2)
BD: 9/4/2022 FI 6007K LFM2526114

LFLGamer 9116G ET

Wulfs Queen Mother 6007D

TMCK Cash Flow 247C
LVLS 9066U
S A V Priority 7283
Wulfs Qn Mother A3508A

EPDs	CED	BW	WW	YW	MILK	CEM	SC
	12 (.27)	-.2 (.35)	88 (.37)	138 (.39)	29 (.19)	7 (.19)	.9 (.21)
%RNK	30	25	4	10	20	35	50
EPDs	ST	DOC	CWT	REA	YG	MARB	SMTI
	14 (.14)	16	56	.52	.07	.47	73.05
%RNK	25	10	4	75	95	20	10

BW: 83
Adj WW: 712
Adj YW: 1240
FR: 5.7
Adj SC: 32.6
REA: 13.4 (88)
Fat: .2 (119)
Marb: 2.47 (135)

83 *Wulfs Gamer 7581K*

Lim-Flex (60/51.7) Bull Homo Polled (P-3)/Homo Black (P-2)
BD: 9/4/2022 FI 7581K LFM2526133

LFLGamer 9116G ET

Wulfs Ekistic 7581E

TMCK Cash Flow 247C
LVLS 9066U
RUNL Stetson 850S
Wulfs Enchantress 4518B

EPDs	CED	BW	WW	YW	MILK	CEM	SC
	10 (.26)	.6 (.37)	80 (.34)	130 (.37)	25 (.21)	6 (.18)	.7 (.25)
%RNK	55	40	15	15	50	50	70
EPDs	ST	DOC	CWT	REA	YG	MARB	SMTI
	15 (.17)	18	55	.74	-.08	.39	69.06
%RNK	15	3	5	40	70	30	20

BW: 90
Adj WW: 645
Adj YW: 1175
FR: 5.7
Adj SC: 33.1
REA: 13.3 (87)
Fat: .2 (119)
Marb: 2.37 (129)

84 *Wulfs Hard To Forget 9812K*

Lim-Flex (75/66.5) Bull Homo Polled (T)/Homo Black (T)
BD: 8/16/2022 FI 9812K LFM2524413

WZRK Hard To Forget 1040H

Wulfs Going Home 9812G

TNGC Empire 736E
WZRK Miss Wideload 1040Y
RUNL Stetson 850S
Wulfs Your Turn 1560Y

EPDs	CED	BW	WW	YW	MILK	CEM	SC
	10 (.42)	.4 (.48)	72 (.48)	112 (.5)	25 (.24)	6 (.2)	.7 (.24)
%RNK	55	35	40	45	50	50	70
EPDs	ST	DOC	CWT	REA	YG	MARB	SMTI
	18 (.29)	13	25	.77	-.26	.13	58.79
%RNK	2	50	85	35	25	80	75

BW: 85
Adj WW: 654
Adj YW: 1171
FR: 5.9
Adj SC: 34.6
REA: 13.8 (91)
Fat: .14 (83)
Marb: 1.60 (88)



Notes Regarding EPDs & Ratios

EPDs of Limousin and Percentage animals are percentile ranked among themselves and Lim-Flex animals are percentile ranked among themselves. However, the REA & MARB scan measurements from Limousin, Percentage & Lim-Flex all ratio together, if they are within the same contemporary group.

Fall Blk Lim-Flex • Growth

85-105



Wulfs Endurance 6525K • Sells as Lot 85



Wulfs Kota 8756K • Sells as Lot 86

85 *Wulfs Endurance 6525K*

Lim-Flex (50/44.5) Bull Homo Polled (P-3)/Homo Black (P-1)
BD: 8/27/2022 FI 6525K LFM2524347

Wulfs Endurance K069E ET

Wulfs Enchantress 6460D

Wulfs Billy The Kid K234B
Wulfs Xuana 0566X
PVF Insight 0129
JVC Enchantress 053

EPDs	CED	BW	WW	YW	MILK	CEM	SC
	11 (.47)	4 (.49)	85 (.47)	126 (.49)	27 (.23)	5 (.26)	1.5 (.28)
%RNK	40	>95	10	20	30	70	5
EPDs	ST	DOC	CWT	REA	YG	MARB	SMTI
	15 (.3)	12	50	1.18	-.24	.34	69.94
%RNK	15	65	10	3	30	40	20

BW: 96
Adj WW: 729
Adj YW: 1288
FR: 6.6
Adj SC: 38.7
REA: 15.9 (105)
Fat: .28 (166)
Marb: 2.57 (140)

- Powerful Lim-Flex prospect that has all the pieces
- The trademark of his sire, Wulfs Endurance K069E ET, is adding both muscle and marbling
- 15.9 REA that indexed 105 coupled with 2.57 IMF that indexed 140

86 *Wulfs Kota 8756K*

Lim-Flex (62/55.6) Bull Homo Polled (P-3)/Black
BD: 8/14/2022 FI 8756K LFM2524393

Wulfs Hickok 7056H

Wulfs Forecaster 8756F

Wulfs Defend K909D ET
Wulfs Edwina 7056E
LFLC Denver 857D
Royal Persephone DRCC0085X

EPDs	CED	BW	WW	YW	MILK	CEM	SC
	7 (.42)	3.8 (.49)	85 (.46)	129 (.47)	24 (.15)	4 (.2)	1.3 (.25)
%RNK	95	>95	10	15	60	85	15
EPDs	ST	DOC	CWT	REA	YG	MARB	SMTI
	16 (.29)	15	37	.66	-.15	.25	65.92
%RNK	10	20	45	50	50	60	35

BW: 92
Adj WW: 651
Adj YW: 1175
FR: 5.9
Adj SC: 37.1
REA: 14.2 (94)
Fat: .09 (53)
Marb: 1.47 (80)

- Well-designed son of Wulfs Hickok 7056H that will always catch your eye in the bull pen
- Level hip and soft on his pasterns make this bull excellent on the move
- Top 10% WW EPDs should help you raise more marketable pounds



85-105

Fall Blk Lim-Flex • Growth



Wulfs Endurance 5520K • Sells as Lot 87

87 Wulfs Endurance 5520K



Lim-Flex (50/44.5) Bull Homo Polled (P-3)/Homo Black (P-1)
BD: 8/24/2022 FI 5520K LFM2524325

Wulfs Endurance K069E ET

Wulfs Billy The Kid K234B
Wulfs Xuana 0566X
Connealy Stimulus 8419
Royal Idoldee DRCC8066U

BW: 91
Adj WW: 698
Adj YW: 1253
FR: 6
Adj SC: 37.1
REA: 18.3 (121)
Fat: .18 (107)
Marb: 2.19 (120)

Wulfs Idoldee 5520C

EPDs	CED	BW	WW	YW	MILK	CEM	SC
12 (.47)	-8 (.49)	69 (.47)	108 (.48)	26 (.27)	6 (.28)	1.3 (.25)	
%RNK	30	15	55	55	40	50	15
EPDs	ST	DOC	CWT	REA	YG	MARB	SMTI
13 (.3)	14	36	.95	-.21	.56	73.06	
%RNK	35	35	45	15	35	10	10

- Yet another Wulfs Endurance K069E ET son that has a nice spread from BW to YW
- Dam has weaned 7 calves with an index of 112
- Desirable blend of REA and IMF, well above average for individual measurements and EPDs

88 Wulfs Endurance 4430K



Lim-Flex (50/44.5) Bull Homo Polled (P-3)/Homo Black (P-1)
BD: 8/24/2022 FI 4430K LFM2524306

Wulfs Endurance K069E ET

Wulfs Billy The Kid K234B
Wulfs Xuana 0566X
K C F Bennett Absolute
Wulfs Persephone 2558Z

BW: 96
Adj WW: 692
Adj YW: 1303
FR: 6
Adj SC: 38.6
REA: 16.8 (111)
Fat: .31 (184)
Marb: 2.38 (130)

Wulfs Persephone 4430B

EPDs	CED	BW	WW	YW	MILK	CEM	SC
9 (.47)	1.4 (.49)	72 (.47)	111 (.48)	24 (.32)	4 (.27)	1.6 (.27)	
%RNK	70	60	40	50	60	85	4
EPDs	ST	DOC	CWT	REA	YG	MARB	SMTI
12 (.31)	8	50	1.08	-.16	.45	69.47	
%RNK	50	95	10	10	50	20	20

89 Wulfs Billy The Kid 8774K



Lim-Flex (64/57.4) Bull Homo Polled (P-2)/Het Black (T)
BD: 8/29/2022 FI 8774K LFM2524394

Wulfs Billy The Kid K234B

RUNL Stetson 850S
Wulfs Unique 8217U
Wulfs Cash A404D
Wulfs Deep South 6316D

BW: 93
Adj WW: 771
Adj YW: 1303
FR: 6.1
Adj SC: 38.3
REA: 15.0 (99)
Fat: .27 (160)
Marb: 2.24 (122)

Wulfs Fracas 8774F

EPDs	CED	BW	WW	YW	MILK	CEM	SC
7 (.45)	2.4 (.49)	81 (.51)	131 (.51)	28 (.25)	7 (.26)	1.3 (.25)	
%RNK	95	85	15	15	25	35	15
EPDs	ST	DOC	CWT	REA	YG	MARB	SMTI
20 (.33)	14	43	.72	-.05	.48	72.44	
%RNK	1	35	25	40	75	15	10

90 Wulfs Fedora 9762K



Lim-Flex (68/60.9) Bull Homo Polled (P-2)/Black
BD: 9/11/2022 FI 9762K LFM2526152

Wulfs Fedora 6556F

RUNL Stetson 850S
Wulfs Danceress 6556D
Red Ter-Ron Parker 34A
Wulfs Unique 8217U

BW: 93
Adj WW: 728
Adj YW: 1264
FR: 6.3
Adj SC: 34.9
REA: 17.3 (114)
Fat: .15 (89)
Marb: 1.35 (74)

Wulfs Gunhilda 9762G ET

EPDs	CED	BW	WW	YW	MILK	CEM	SC
7 (.44)	2.9 (.49)	76 (.46)	118 (.47)	28 (.2)	6 (.23)	.7 (.25)	
%RNK	95	90	25	35	25	50	70
EPDs	ST	DOC	CWT	REA	YG	MARB	SMTI
13 (.3)	14	23	1.02	-.45	-.14	51.55	
%RNK	35	35	85	10	3	>95	>95

91 Wulfs Fedora 9773K



Lim-Flex (65/58.4) Bull Homo Polled (T)/Black
BD: 9/27/2022 FI 9773K LFM2526153

Wulfs Fedora 6556F

RUNL Stetson 850S
Wulfs Danceress 6556D
Bieber Gladiator C386
Wulfs Dominga 6334D

BW: 93
Adj WW: 619
Adj YW: 1124
FR: 5.5
Adj SC: 41.1
REA: 13.8 (91)
Fat: .14 (83)
Marb: 1.84 (101)

Wulfs Gwynn 9773G

EPDs	CED	BW	WW	YW	MILK	CEM	SC
8 (.43)	3.3 (.49)	78 (.49)	124 (.48)	30 (.26)	6 (.22)	1.2 (.15)	
%RNK	85	95	20	20	15	50	20
EPDs	ST	DOC	CWT	REA	YG	MARB	SMTI
10 (.3)	17	33	.82	-.28	.17	62.29	
%RNK	75	5	60	30	20	75	55

92 Wulfs Hunker Down 9774K



Lim-Flex (75/63.5) Bull Homo Polled (P-2)/Black
BD: 8/11/2022 FI 9774K LFM2524408

VI Hunker Down 003H

CELL Envision 7023E
KORC Snow Angel 301A
Red Ter-Ron Parker 34A
Wulfs Unique 8217U

BW: 94
Adj WW: 779
Adj YW: 1251
FR: 5.9
Adj SC: 37.4
REA: 15.0 (99)
Fat: .16 (95)
Marb: 1.58 (86)

Wulfs Gyromitra 9774G ET

EPDs	CED	BW	WW	YW	MILK	CEM	SC
8 (.43)	4.9 (.49)	92 (.46)	143 (.47)	22 (.15)	5 (.21)	.8 (.25)	
%RNK	85	>95	2	3	80	70	60
EPDs	ST	DOC	CWT	REA	YG	MARB	SMTI
13 (.29)	17	51	1.31	-.34	.04	62.06	
%RNK	35	5	10	1	15	95	55

93 Wulfs Fedora 9867K



Lim-Flex (62/55.6) Bull Homo Polled (P-2)/Homo Black (P-2)
BD: 9/6/2022 FI 9867K LFM2526157

Wulfs Fedora 6556F

RUNL Stetson 850S
Wulfs Danceress 6556D
DHIL Barker 4477B
Wulfs Karama 5617C

BW: 93
Adj WW: 742
Adj YW: 1390
FR: 6.7
Adj SC: 41.6
REA: 15.5 (102)
Fat: .21 (125)
Marb: 1.96 (107)

Wulfs Golden Gala 9867G

EPDs	CED	BW	WW	YW	MILK	CEM	SC
8 (.43)	5.8 (.49)	97 (.45)	148 (.46)	28 (.26)	7 (.22)	2.1 (.23)	
%RNK	85	>95	1	2	25	35	1
EPDs	ST	DOC	CWT	REA	YG	MARB	SMTI
11 (.28)	16	70	1.06	-.2	.1	64.6	
%RNK	60	10	1	10	40	85	40

94

Wulfs Fedora 9857K

Lim-Flex (73/65.4) Bull Homo Polled (P-3)/Homo Black (T)
BD: 9/25/2022 FI 9857K LFM2526156

Wulfs Fedora 6556F

RUNL Stetson 850S
Wulfs Danceress 6556D
KEVN Blackjack 466B
Wulfs Della Crusca 6622D

Wulfs Gelly Bean 9857G

EPDs	CED	BW	WW	YW	MILK	CEM	SC
	10 (.42)	2.4 (.49)	65 (.45)	99 (.46)	30 (.26)	6 (.21)	1.4 (.22)
%RNK	55	85	70	75	15	50	10
EPDs	ST	DOC	CWT	REA	YG	MARB	SMTI
	15 (.29)	16	37	1.09	-.49	0	53.69
%RNK	15	10	45	10	2	>95	95

BW: 91
Adj WW: 696
Adj YW: 1203
FR: 6.5
Adj SC: 37.5
REA: 15.2 (100)
Fat: .11 (65)
Marb: 1.57 (86)

95

Wulfs Fedora 9884K

Lim-Flex (68/61.3) Bull Homo Polled (P-2)/Homo Black (T)
BD: 9/30/2022 FI 9884K LFM2526159

Wulfs Fedora 6556F

RUNL Stetson 850S
Wulfs Danceress 6556D
HUNT Credentials 37C ET
Wulfs Bemindful 6452D

Wulfs Give All 9884G

EPDs	CED	BW	WW	YW	MILK	CEM	SC
	9 (.45)	2 (.49)	78 (.5)	120 (.49)	33 (.17)	7 (.24)	1.4 (.13)
%RNK	70	75	20	30	3	35	10
EPDs	ST	DOC	CWT	REA	YG	MARB	SMTI
	17 (.31)	14	37	1.06	-.38	.11	60.63
%RNK	4	35	45	10	10	85	65

BW: 92
Adj WW: 700
Adj YW: 1188
FR: 5.5
Adj SC: 35.8
REA: 14.2 (93)
Fat: .15 (89)
Marb: 1.58 (86)

96

Wulfs Fedora 9885K

Lim-Flex (75/66.9) Bull Homo Polled (T)/Het Black (T)
BD: 9/8/2022 FI 9885K LFM2526160

Wulfs Fedora 6556F

RUNL Stetson 850S
Wulfs Danceress 6556D
Wulfs Easy Money K118E ET
Wulfs Countess 5588C

Wulfs Glamour Girl 9885G

EPDs	CED	BW	WW	YW	MILK	CEM	SC
	7 (.43)	1.6 (.49)	70 (.5)	99 (.48)	29 (.21)	5 (.21)	1.5 (.24)
%RNK	95	65	50	75	20	70	5
EPDs	ST	DOC	CWT	REA	YG	MARB	SMTI
	14 (.3)	14	16	1.12	-.51	-.01	54.73
%RNK	25	35	>95	5	1	>95	90

BW: 89
Adj WW: 700
Adj YW: 1209
FR: 6.2
Adj SC: 38.2
REA: 18.0 (119)
Fat: .13 (77)
Marb: 1.78 (97)

97

Wulfs Hemisphere 9748K

Lim-Flex (75/67.1) Bull Homo Polled (T)/Het Black (T)
BD: 8/16/2022 FI 9748K LFM2524405

Wulfs Hemisphere 7045H

Fill Ellis 102E
Wulfs Eda 7045E
Wulfs Eisenhower 3616E
Wulfs Damewort 6547D

Wulfs Gwenore 9748G

EPDs	CED	BW	WW	YW	MILK	CEM	SC
	10 (.45)	2.6 (.5)	91 (.47)	139 (.47)	28 (.19)	7 (.21)	.8 (.23)
%RNK	55	85	2	5	25	35	60
EPDs	ST	DOC	CWT	REA	YG	MARB	SMTI
	9 (.29)	15	43	1.42	-.45	-.01	60.87
%RNK	85	20	25	1	3	>95	60

BW: 91
Adj WW: 642
Adj YW: 1180
FR: 5.9
Adj SC: 33.6
REA: 17.1 (112)
Fat: .14 (83)
Marb: 1.64 (90)

98

Wulfs Hard To Forget 9784K

Lim-Flex (75/65.7) Bull Homo Polled (P-3)/Homo Black (T)
BD: 8/14/2022 FI 9784K LFM2524410

WZRK Hard To Forget 1040H

TNGC Empire 736E
WZRK Miss Wideload 1040Y
RUNL Stetson 850S
Wulfs Eye Catching 7671E

Wulfs Gymnic 9784G

EPDs	CED	BW	WW	YW	MILK	CEM	SC
	5 (.42)	1.6 (.48)	72 (.5)	110 (.49)	22 (.23)	2 (.2)	1 (.22)
%RNK	>95	65	40	50	80	>95	35
EPDs	ST	DOC	CWT	REA	YG	MARB	SMTI
	15 (.29)	15	18	.73	-.31	.11	58.46
%RNK	15	20	95	40	15	85	75

BW: 92
Adj WW: 634
Adj YW: 1158
FR: 5.4
Adj SC: 35.6
REA: 15.1 (100)
Fat: .12 (71)
Marb: 1.27 (69)

99

Wulfs Fedora 8731K

Lim-Flex (68/61.1) Bull Homo Polled (P-2)/Homo Black (P-2)
BD: 9/6/2022 FI 8731K LFM2567631

Wulfs Fedora 6556F

RUNL Stetson 850S
Wulfs Danceress 6556D
LFLC Denver 857D
Wulfs Lucy 3505A

Wulfs Followup 8731F

EPDs	CED	BW	WW	YW	MILK	CEM	SC
	8 (.44)	4.1 (.49)	79 (.48)	126 (.47)	30 (.27)	6 (.23)	.7 (.26)
%RNK	85	>95	20	20	15	50	70
EPDs	ST	DOC	CWT	REA	YG	MARB	SMTI
	12 (.29)	14	34	.91	-.31	-.2	49.24
%RNK	50	35	55	20	15	>95	>95

BW: 96
Adj WW: 716
Adj YW: 1279
FR: 6.2
Adj SC: 33.2
REA: 16.4 (108)
Fat: .15 (89)
Marb: 1.67 (91)

100

Wulfs Homer 7505K

Lim-Flex (75/66.9) Bull Homo Polled (T)/Het Black (T)
BD: 9/14/2022 FI 7505K LFM2526128

Wulfs Homer 6108H

Wulfs Endurance K069E ET
Wulfs Dessert 6108D
Bieber Hard Drive Y120
Wulfs Creme Pie 5663C

Wulfs Ebia 7505E

EPDs	CED	BW	WW	YW	MILK	CEM	SC
	9 (.42)	3.1 (.48)	96 (.46)	149 (.46)	22 (.23)	4 (.21)	.9 (.22)
%RNK	70	95	1	2	80	85	50
EPDs	ST	DOC	CWT	REA	YG	MARB	SMTI
	15 (.31)	17	39	1.15	-.5	-.17	69.24
%RNK	15	5	35	4	2	75	20

BW: 92
Adj WW: 667
Adj YW: 1193
FR: 6.3
Adj SC: 35.6
REA: 14.7 (97)
Fat: .1 (59)
Marb: 1.70 (93)

101

Wulfs Endurance 6498K

Lim-Flex (50/44.5) Bull Homo Polled (P-3)/Homo Black (P-1)
BD: 8/24/2022 FI 6498K LFM2524345

Wulfs Endurance K069E ET

Wulfs Billy The Kid K234B
Wulfs Xuana 0566X
PVF Insight 0129
Sandpoint Bemindful 1660

Wulfs Bemindful 6498D

EPDs	CED	BW	WW	YW	MILK	CEM	SC
	7 (.47)	.3 (.49)	77 (.49)	101 (.47)	18 (.26)	4 (.27)	.9 (.25)
%RNK	95	35	25	70	95	85	50
EPDs	ST	DOC	CWT	REA	YG	MARB	SMTI
	16 (.31)	11	45	1.24	-.29	.44	71.21
%RNK	10	80	20	2	20	20	15

BW: 95
Adj WW: 752
Adj YW: 1062
FR: 5.5
Adj SC: 35.1
REA: 14.7 (97)
Fat: .21 (125)
Marb: 2.66 (145)



85-105

Fall Blk Lim-Flex • Growth

102 Wulfs Stetson 0829K

Lim-Flex (70/61.7) Bull Homo Polled (T)/Homo Black (P-2)
BD: 8/13/2022 FI 0829K LFM2524126



RUNL Stetson 850S

JCL Lodestar 27L
RUNL 72L
Spring Creeks Fly Guy 5078F
Sandpoint Bemindful 0688

Wulfs Hacked 0829H

EPDs	CED	BW	WW	YW	MILK	CEM	SC
11 (.48)	1.8 (.51)	70 (.49)	104 (.5)	22 (.3)	9 (.3)	.1 (.27)	
%RNK	40	70	50	65	80	10	>95
EPDs	ST	DOC	CWT	REA	YG	MARB	SMTI
20 (.38)	12	24	1.03	-.42	.06	56.67	
%RNK	1	65	85	10	5	95	85

BW: 92
Adj WW: 644
Adj YW: 1124
FR: 5.4
Adj SC: 32.1
REA: 13.6 (90)
Fat: .07 (42)
Marb: 1.58 (86)

103 Wulfs Endurance 5526K

Lim-Flex (50/44.5) Bull Homo Polled (P-3)/Homo Black (P-1)
BD: 8/26/2022 FI 5526K LFM2524431



Wulfs Endurance K069E ET

Wulfs Billy The Kid K234B
Wulfs Xuana 0566X
Connealy Consensus 7229
Royal Persephone Drcc8086

Wulfs Persephone 5526C

EPDs	CED	BW	WW	YW	MILK	CEM	SC
9 (.44)	.7 (.49)	65 (.48)	100 (.49)	23 (.19)	4 (.24)	1.4 (.25)	
%RNK	70	45	70	75	70	85	10
EPDs	ST	DOC	CWT	REA	YG	MARB	SMTI
14 (.3)	14	32	.68	-.1	.41	65.41	
%RNK	25	35	60	50	65	25	40

BW: 93
Adj WW: 627
Adj YW: 1119
FR: 6
Adj SC: 37.2
REA: 14.0 (92)
Fat: .21 (125)
Marb: 2.17 (119)

104 Wulfs Endurance 7599K

Lim-Flex (75/66.5) Bull Homo Polled (P-3)/Homo Black (P-2)
BD: 8/27/2022 FI 7599K LFM2524367



Wulfs Endurance K069E ET

Wulfs Billy The Kid K234B
Wulfs Xuana 0566X
RUNL Stetson 850S
Amen Duchess Lass 530

Wulfs Emeline 7599E

EPDs	CED	BW	WW	YW	MILK	CEM	SC
8 (.46)	1.9 (.51)	68 (.49)	101 (.5)	15 (.3)	5 (.28)	1.1 (.25)	
%RNK	85	75	55	70	>95	70	30
EPDs	ST	DOC	CWT	REA	YG	MARB	SMTI
15 (.34)	14	33	1.21	-.4	-.01	53.47	
%RNK	15	35	60	2	10	>95	95

BW: 94
Adj WW: 620
Adj YW: 1085
FR: 6.1
Adj SC: 36.7
REA: 14.8 (97)
Fat: .14 (83)
Marb: 1.73 (94)

105 Wulfs Eastern 8637K

Lim-Flex (64/56.7) Bull Homo Polled (T)/Black
BD: 10/2/2022 FI 8637K LFM2526140



Wulfs Eastern 5002E

Bieber Deep End B597
Wulfs C Minor 5002C
WZRK Corvette 3009C
Wulfs Disco Dot 6538D

Wulfs Fruitdale 8637F

EPDs	CED	BW	WW	YW	MILK	CEM	SC
9 (.42)	3.3 (.49)	76 (.46)	115 (.47)	31 (.26)	6 (.21)	1.5 (.17)	
%RNK	70	95	25	40	10	50	5
EPDs	ST	DOC	CWT	REA	YG	MARB	SMTI
15 (.3)	16	30	.99	-.48	.05	58.78	
%RNK	15	10	70	15	2	95	75

BW: 90
Adj WW: 853
Adj YW: 1192
FR: 6.1
Adj SC: 34.9
REA: 14.3 (94)
Fat: .1 (59)
Marb: 1.71 (93)



106-108

Fall Red Limousin & Lim-Flex Calving Ease



Wulfs Hickok 4708K • Sells as Lot 106

106 Wulfs Hickok 4708K

Purebred (87/78) Bull Het Polled (T)/Red
BD: 8/14/2022 FI 4708K NPM2524316



Wulfs Hickok 7056H

Wulfs Defend K909D ET
Wulfs Edwina 7056E
Wulfs Xcellsior X252X
Wulfs Zest Of Lime 2114Z

Wulfs Best Of Joy 4708B

EPDs	CED	BW	WW	YW	MILK	CEM	SC
10 (.45)	-.9 (.51)	73 (.48)	115 (.49)	30 (.26)	4 (.23)	.8 (.27)	
%RNK	50	20	20	15	15	80	25
EPDs	ST	DOC	CWT	REA	YG	MARB	SMTI
16 (.31)	12	16	1.22	-.52	.01	56.95	
%RNK	15	70	75	20	30	40	25

BW: 88
Adj WW: 695
Adj YW: 1248
FR: 5.9
Adj SC: 36.6
REA: 17.9 (118)
Fat: .16 (95)
Marb: 1.66 (91)

- Red Purebred herdsire candidate that has it all, muscle shape, body capacity and a sound phenotype
- Dam, Wulfs Best of Joy 4708B, is also the dam of AI sire, Wulfs Haiti 4708H
- Balanced EPD profile

107 Wulfs Haiti 9767K

Lim-Flex (75/67.3) Bull Homo Polled (P-2)/Red
BD: 8/6/2022 FI 9767K LFM2524406



Wulfs Haiti 4708H

HUNT Credentials 37C ET
Wulfs Best Of Joy 4708B
Bieber Hard Drive Y120
Wulfs Soloist 6284S

Wulfs Gymnastic 9767G ET

EPDs	CED	BW	WW	YW	MILK	CEM	SC
11 (.43)	-.4 (.49)	76 (.5)	109 (.49)	35 (.26)	6 (.22)	1 (.25)	
%RNK	40	20	25	55	1	50	35
EPDs	ST	DOC	CWT	REA	YG	MARB	SMTI
16 (.32)	15	20	1.14	-.47	.39	70.69	
%RNK	10	20	95	4	2	30	15

BW: 81
Adj WW: 670
Adj YW: 1104
FR: 5.3
Adj SC: 36.7
REA: 14.2 (95)
Fat: .23 (136)
Marb: 2.29 (125)

108 Wulfs Envoy 9733K

Lim-Flex (68/61.7) Bull Homo Polled (T)/Red
BD: 8/8/2022 FI 9733K LFM2524402



Wulfs Envoy K116E

Bieber Hard Drive Y120
Wulfs Your Choice 1419Y
HUNT Credentials 37C ET
Wulfs Corrifiable 5562C

Wulfs Gromwel 9733G

EPDs	CED	BW	WW	YW	MILK	CEM	SC
13 (.43)	-1 (.49)	80 (.46)	130 (.47)	29 (.2)	6 (.23)	1.2 (.24)	
%RNK	20	15	15	15	20	50	20
EPDs	ST	DOC	CWT	REA	YG	MARB	SMTI
14 (.3)	15	18	.34	-.21	.52	75.16	
%RNK	25	20	95	95	35	15	10

BW: 85
Adj WW: 660
Adj YW: 1169
FR: 6.3
Adj SC: 36.8
REA: 12.7 (84)
Fat: .18 (107)
Marb: 1.6 (88)

Fall Red Limousin & Lim-Flex Growth

109-110 

109 Wulfs Haiti 9740K

Lim-Flex (75/67) Bull Homo Polled (P-2)/Red
BD: 8/9/2022 FI 9740K LFM2524403

Wulfs Haiti 4708H

HUNT Credentials 37C ET
Wulfs Best Of Joy 4708B
Bieber Hard Drive Y120
Wulfs Broken Heart 4146B

Wulfs Gwen 9740G ET

EPDs	CED	BW	WW	YW	MILK	CEM	SC
8 (.42)	.3 (.47)	70 (.44)	107 (.48)	32 (.21)	4 (.21)	1.8 (.24)	
%RNK	85	35	50	60	5	85	2
EPDs	ST	DOC	CWT	REA	YG	MARB	SMTI
11 (.29)	13	24	1.02	-.45	.23	63.26	
%RNK	60	50	85	10	3	60	50

BW: 92
Adj WW: 604
Adj YW: 1180
FR: 5.8
Adj SC: 40.8
REA: 15.2 (100)
Fat: .13 (77)
Marb: 1.59 (87)



Wulfs Haiti 9740K • Sells as Lot 109

- Customers have had huge success with our Red Lim-Flex bulls
- One of the first sons from Wulfs Haiti 4708H, who now resides in Canada and has been siring exciting calves across North America
- Complete set of EPD's that excel for growth, maternal and carcass traits

110 Wulfs Eisenhower 5629K

Purebred (87/78) Bull Homo Polled (P-1)/Red
BD: 8/24/2022 FI 5629K NPM2524332

Wulfs Eisenhower 3616E

Wulfs Billy The Kid K234B
Wulfs Abril 3616A
Wulfs Yosemite F912Y
Hb Caddy 305A

Wulfs Cowbell 5629C

EPDs	CED	BW	WW	YW	MILK	CEM	SC
10 (.45)	3 (.51)	81 (.49)	130 (.5)	34 (.31)	8 (.27)	1.2 (.29)	
%RNK	50	85	5	3	2	25	10
EPDs	ST	DOC	CWT	REA	YG	MARB	SMTI
15 (.34)	14	40	1.23	-.45	0	58.47	
%RNK	20	40	10	20	60	45	20

BW: 92
Adj WW: 667
Adj YW: 1238
FR: 6.5
Adj SC: 37.6
REA: 16.1 (106)
Fat: .11 (65)
Marb: 1.68 (92)



111-124 Black Yearling Limousin • Growth



Wulfs Hunker Down 0252L • Sells as Lot 111



Wulfs Eisenhower 0261L • Sells as Lot 112

111 Wulfs Hunker Down 0252L

Purebred (100/81.6) Bull Homo Polled (T)/Homo Black (T)
BD: 2/7/2023 FI 0252L NPM2564826

VI Hunker Down 003H

CELL Envision 7023E
KORC Snow Angel 301A
Wulfs Eisenhower 3616E
Wulfs Esperanza 7339E

Wulfs Hedy 0252H

EPDs	CED	BW	WW	YW	MILK	CEM	SC
9 (.44)	1.4 (.49)	83 (.47)	125 (.47)	28 (.13)	7 (.21)	.82 (.14)	
%RNK	60	55	3	5	20	35	25
EPDs	ST	DOC	CWT	REA	YG	MARB	SMTI
15 (.29)	16	34	1.09	-.44	.18	65.25	
%RNK	20	10	15	45	60	10	3

BW: 93
Adj WW: 724
Adj YW: 1285
FR: 5.7
Adj SC: 35.9
REA: 15.1 (90)
Fat: .25 (117)
Marb: 1.61 (78)

- Leading off the yearlings is this homo black, homo polled prospect that balances up as good as they come
- Pedigree stalked with great performance and carcass sires
- WW of 724 that indexed 113

112 Wulfs Eisenhower 0261L

Purebred (93/81.5) Bull Homo Polled (T)/Het Black (T)
BD: 2/4/2023 FI 0261L NPM2564829

Wulfs Eisenhower 3616E

Wulfs Billy The Kid K234B
Wulfs Abril 3616A
Wulfs Cobra 2662C
Wulfs Earlene 7013E

Wulfs Hekuba 0261H

EPDs	CED	BW	WW	YW	MILK	CEM	SC
9 (.44)	3.1 (.52)	80 (.49)	120 (.48)	28 (.23)	8 (.27)	1.12 (.17)	
%RNK	60	85	10	10	20	25	10
EPDs	ST	DOC	CWT	REA	YG	MARB	SMTI
13 (.33)	13	43	1.24	-.44	.12	62.26	
%RNK	45	60	4	20	60	15	10

BW: 88
Adj WW: 688
Adj YW: 1304
FR: 6.7
Adj SC: 35.9
REA: 16.8 (100)
Fat: .21 (98)
Marb: 1.43 (69)

- Another Wulfs Eisenhower 3616E son that is designed like his sire always makes progeny, long bodied and deep sided
- Strong values for CW, CREA, MARB and SMTI
- A bull that's bred to add pounds



Wulfs Endurance 8627L • Sells as Lot 113

113 Wulfs Endurance 8627L



Purebred (87/77.9) Bull Homo Polled (T)/Homo Black (T)
 BD: 1/30/2023 FI 8627L NPM2527926

Wulfs Endurance K069E ET

Wulfs Billy The Kid K234B
 Wulfs Xuana 0566X
 Wulfs Cooley 3710C
 Wulfs Dotted Line 6358D

BW: 84
Adj WW: 664
Adj YW: 1113
FR: 6.1
Adj SC: 32.2
REA: 16.5 (98)
Fat: .22 (103)
Marb: 2.38 (116)

Wulfs Fronia 8627F

EPDs	CED	BW	WW	YW	MILK	CEM	SC
10 (.46)	2.4 (.51)	76 (.47)	117 (.47)	23 (.21)	6 (.25)	.71 (.17)	
%RNK	50	75	15	15	65	50	30

EPDs	ST	DOC	CWT	REA	YG	MARB	SMTI
16 (.31)	15	46	1.35	-.48	.15	62.45	
%RNK	15	20	2	10	45	15	10

- This bull will impress with his tremendous volume of muscle and body
- His pedigree is stacked with heavy muscled, performance sires including Endurance, Cooley, and Willard
- Mark this bull in your book if you are looking for a homo black, homo polled herdsire that can add performance, structure, and carcass value



Wulfs Hunker Down 5300L • Sells as Lot 114

114 Wulfs Hunker Down 5300L



Purebred (93/80.5) Bull Homo Polled (P-1)/Homo Black (T)
 BD: 2/18/2023 FI 5300L NPM2565091

VI Hunker Down 003H

CELL Envision 7023E
 KORC Snow Angel 301A
 Wulfs Sirlain 3172S
 Wulfs Yue Yan 1075Y

BW: 89
Adj WW: 629
Adj YW: 1221
FR: 5.9
Adj SC: 35.5
REA: 20.4 (121)
Fat: .24 (112)
Marb: 2.11 (102)

Wulfs Charisse 5300C

EPDs	CED	BW	WW	YW	MILK	CEM	SC
8 (.44)	1.6 (.51)	73 (.46)	111 (.46)	22 (.16)	6 (.21)	.6 (.17)	
%RNK	70	60	20	20	75	50	40

EPDs	ST	DOC	CWT	REA	YG	MARB	SMTI
15 (.28)	17	28	1.55	-.66	-.08	54.68	
%RNK	20	10	35	1	3	70	40

- Another member of the popular Hunker Down sire group
- Muscle, performance, body capacity and disposition are some of his best features
- Top 1% CREA EPD



Wulfs Endurance 9214L • Sells as Lot 115

115 Wulfs Endurance 9214L



Percentage (85/76.8) Bull Homo Polled (T)/Homo Black (T)
 BD: 2/7/2023 FI 9214L NXM2565135

Wulfs Endurance K069E ET

Wulfs Billy The Kid K234B
 Wulfs Xuana 0566X
 TMCK Cash Flow 247C
 Wulfs Card 5148C

BW: 96
Adj WW: 831
Adj YW: 1496
FR: 8.7
Adj SC: 31.5
REA: 16.7 (99)
Fat: .25 (117)
Marb: 2.42 (118)

Wulfs Geologist 9214G

EPDs	CED	BW	WW	YW	MILK	CEM	SC
6 (.44)	4.2 (.5)	94 (.47)	140 (.47)	22 (.2)	4 (.25)	1.05 (.17)	
%RNK	>95	>95	1	1	55	95	25

EPDs	ST	DOC	CWT	REA	YG	MARB	SMTI
14 (.33)	12	43	1.02	-.32	.35	73.6	
%RNK	15	30	35	20	20	45	10

- Extra pounds equal more dollars in your bank account
- Top 1% for WW and YW EPD
- Adjusted weaning weight of 831 prove his numbers accurate

Black Yearling Limousin • Growth

111-124 

116 Wulfs Hook 9467L



Purebred (93/82) Bull Scurred/Homo Black (T)
BD: 2/9/2023 FI 9467L NPM2565143

Wulfs Hook 7004H

RUNL Stetson 850S
Wulfs Eaglet 7004E
RRDC Brandon 496B
Wulfs Cathy 5249C

Wulfs Golden Calla 9467G

BW: 89
Adj WW: 798
Adj YW: 1333
FR: 6.8
Adj SC: 39.6
REA: 19.3 (115)
Fat: .21 (98)
Marb: 1.8 (87)

EPDs	CED	BW	WW	YW	MILK	CEM	SC
12 (.42)	3.7 (.49)	93 (.45)	143 (.45)	30 (.17)	8 (.23)	.75 (.12)	
%Rnk	30	95	1	1	15	25	30
EPDs	ST	DOC	CWT	REA	YG	MARB	SMTI
20 (.3)	16	34	1.06	-.32	.08	63.72	
%Rnk	1	10	15	55	90	25	5

- One of the highest growth, heaviest muscled purebred bulls in our offering
- Top 1% for WW and YW EPD
- Feed efficient on test earning a -2.84 REA



Wulfs Hook 9467L • Sells as Lot 116

117 Wulfs Gameboy 8224L



Percentage (81/72.6) Bull Het Polled (T)/Het Black (T)
BD: 1/29/2023 FI 8224L NXM2527925

Wulfs Gameboy C911G ET

Wulfs Xcellsiro X252X
MAGS Dealing Magic
Wulfs Conversion 3970C
Wulfs Worth It All 9108W

Wulfs Film Maker 8224F ET

BW: 92
Adj WW: 640
Adj YW: 1127
FR: 5.1
Adj SC: 32.1
REA: 13.2 (78)
Fat: .2 (94)
Marb: 1.97 (95)

EPDs	CED	BW	WW	YW	MILK	CEM	SC
12 (.44)	2.5 (.49)	88 (.47)	132 (.46)	31 (.17)	5 (.24)	0 (.17)	
%Rnk	45	90	1	3	3	85	>95
EPDs	ST	DOC	CWT	REA	YG	MARB	SMTI
10 (.32)	14	50	.82	-.23	.29	68.86	
%Rnk	50	15	20	40	35	55	15

118 Wulfs Endurance 3910L



Purebred (100/90.5) Bull Het Polled (T)/Homo Black (T)
BD: 2/3/2023 FI 3910L NPM2565076

Wulfs Endurance K069E ET

Wulfs Billy The Kid K234B
Wulfs Xuana 0566X
TNUH Blue Print 245H
Jbrh Sheza Ruby

Cjsl3210A

BW: 93
Adj WW: 663
Adj YW: 1183
FR: 5.7
Adj SC: 34.8
REA: 17.8 (106)
Fat: .28 (131)
Marb: 1.94 (94)

EPDs	CED	BW	WW	YW	MILK	CEM	SC
9 (.44)	2.6 (.5)	66 (.47)	95 (.46)	20 (.2)	3 (.25)	.5 (.21)	
%Rnk	60	80	45	55	90	90	55
EPDs	ST	DOC	CWT	REA	YG	MARB	SMTI
15 (.31)	6	14	1.23	-.58	-.07	52.15	
%Rnk	20	95	80	20	15	70	55

119 Wulfs Endurance 9104L



Purebred (100/88.8) Bull Homo Polled (T)/Homo Black (T)
BD: 2/7/2023 FI 9104L NPM2565132

Wulfs Endurance K069E ET

Wulfs Billy The Kid K234B
Wulfs Xuana 0566X
LFLC Checking Account 701C
Wulfs Eleana 7099E

Wulfs Garlic Butter 9104G

BW: 94
Adj WW: 706
Adj YW: 1178
FR: 6.7
Adj SC: 38
REA: 19.9 (118)
Fat: .11 (51)
Marb: 1.46 (71)

EPDs	CED	BW	WW	YW	MILK	CEM	SC
9 (.46)	.5 (.52)	72 (.49)	97 (.48)	20 (.23)	6 (.26)	.72 (.17)	
%Rnk	60	40	25	50	90	50	30
EPDs	ST	DOC	CWT	REA	YG	MARB	SMTI
14 (.34)	5	35	1.32	-.57	-.12	51.76	
%Rnk	35	95	15	10	20	80	60

120 Wulfs Endurance 2629L



Purebred (87/78.7) Bull Homo Polled (T)/Homo Black (T)
BD: 2/2/2023 FI 2629L NPM2564925

Wulfs Endurance K069E ET

Wulfs Billy The Kid K234B
Wulfs Xuana 0566X
Wulfs X Sign Here X578X
Wulfs Unrefined Silver

Wulfs Zeshua 2629Z

BW: 95
Adj WW: 664
Adj YW: 1285
FR: 6.7
Adj SC: 36.1
REA: 17.1 (101)
Fat: .22 (103)
Marb: 2.22 (108)

EPDs	CED	BW	WW	YW	MILK	CEM	SC
7 (.43)	.8 (.51)	61 (.47)	84 (.47)	24 (.22)	5 (.24)	.65 (.2)	
%Rnk	80	45	65	80	55	65	40
EPDs	ST	DOC	CWT	REA	YG	MARB	SMTI
16 (.31)	13	30	1.3	-.55	.15	58.2	
%Rnk	15	60	25	10	25	15	20

121 Wulfs Eisenhower 7179L



Purebred (87/77.8) Bull Homo Polled (P-2)/Homo Black (T)
BD: 1/30/2023 FI 7179L NPM2527912

Wulfs Eisenhower 3616E

Wulfs Billy The Kid K234B
Wulfs Abril 3616A
Wulfs Aerosmith 0556A
Wulfs Soloist 6284S

Wulfs Encinas 7179E ET

BW: 96
Adj WW: 632
Adj YW: 1239
FR: 6.6
Adj SC: 33.7
REA: 18.0 (107)
Fat: .12 (56)
Marb: 1.56 (76)

EPDs	CED	BW	WW	YW	MILK	CEM	SC
7 (.47)	5.1 (.52)	79 (.49)	123 (.5)	30 (.26)	4 (.29)	.85 (.21)	
%Rnk	80	>95	10	10	15	80	25
EPDs	ST	DOC	CWT	REA	YG	MARB	SMTI
8 (.35)	16	44	1.34	-.49	.03	59.04	
%Rnk	90	10	3	10	45	35	15

122 Wulfs Stetson 6201L



Purebred (87/77.5) Bull Homo Polled (P-3)/Het Black (T)
BD: 2/19/2023 FI 6201L NPM2565098

RUNL Stetson 850S

JCL Lodestar 27L
RUNL 72L
Wulfs Zap Chap 8641Z
Wulfs Zap Of Luck 2467Z

Wulfs Diane 6201D

BW: 93
Adj WW: 691
Adj YW: 1184
FR: 6.4
Adj SC: 34.6
REA: 19.4 (115)
Fat: .28 (131)
Marb: 2.08 (101)

EPDs	CED	BW	WW	YW	MILK	CEM	SC
11 (.46)	.8 (.51)	66 (.47)	96 (.47)	23 (.25)	8 (.28)	.15 (.19)	
%Rnk	40	45	45	55	65	25	95
EPDs	ST	DOC	CWT	REA	YG	MARB	SMTI
17 (.37)	17	18	1.33	-.53	-.05	52.27	
%Rnk	10	10	65	10	30	60	55

123

Wulfs Stetson 1391L



Purebred (87/76.8) Bull Double Polled/Homo Black (P-3)
BD: 2/17/2023 FI 1391L NPM2564895

RUNL Stetson 850S

JCL Lodestar 27L
RUNL 72L
J Bar J Flintrock 899F ET
Wulfs Evelin 7464E

Wulfs Janeka 1391J

EPDs	CED	BW	WW	YW	MILK	CEM	SC
11 (.31)	1.5 (.37)	72 (.34)	113 (.32)	16 (.21)	8 (.25)	.75 (.17)	
%RNK	40	55	25	20	>95	25	30
EPDs	ST	DOC	CWT	REA	YG	MARB	SMTI
16 (.2)	17	30	1.14	-.41	.01	55.59	
%RNK	15	10	25	35	70	40	35

BW: 88
Adj WW: 640
Adj YW: 1153
FR: 5.9
Adj SC: 36.5
REA: 15.7 (93)
Fat: .16 (75)
Marb: 1.85 (89)

124

Wulfs Stetson 1192L



Purebred (87/77.7) Bull Homo Polled (T)/Homo Black (T)
BD: 2/13/2023 FI 1192L NPM2564870

RUNL Stetson 850S

JCL Lodestar 27L
RUNL 72L
J Bar J Delegate 621D ET
Wulfs Barista 4053B

Wulfs Jahmera 1192J

EPDs	CED	BW	WW	YW	MILK	CEM	SC
9 (.45)	-1 (.49)	58 (.47)	89 (.42)	20 (.22)	7 (.28)	.35 (.17)	
%RNK	60	30	75	70	90	35	80
EPDs	ST	DOC	CWT	REA	YG	MARB	SMTI
16 (.35)	15	25	1.15	-.46	.06	53.59	
%RNK	15	20	45	35	55	25	50

BW: 88
Adj WW: 623
Adj YW: 1265
FR: 5.3
Adj SC: 33.8
REA: 15.9 (94)
Fat: .16 (75)
Marb: 1.76 (86)



125-147

Black Yrlg Limousin • Calving Ease



Wulfs Genesis 9323L • Sells as Lot 125

125

Wulfs Genesis 9323L



Percentage (68/61.1) Bull Homo Polled (T)/Homo Black (T)
BD: 2/7/2023 FI 9323L NXM2565140

COLE Genesis 86G

HUNT Credentials 37C ET
COLE Miss Xrated 354A
CLRS E-Trade 405E
Wulfs Your Choice 1419Y

Wulfs Gio 9323G ET

EPDs	CED	BW	WW	YW	MILK	CEM	SC
15 (.43)	-2.1 (.49)	73 (.46)	116 (.45)	35 (.16)	10 (.23)	.47 (.17)	
%RNK	15	25	15	15	1	10	85
EPDs	ST	DOC	CWT	REA	YG	MARB	SMTI
15 (.31)	15	28	.84	-.22	.34	66.28	
%RNK	10	10	70	35	35	45	25

BW: 76
Adj WW: 779
Adj YW: 1218
FR: 6.7
Adj SC: 36
REA: 18.4 (109)
Fat: .36 (168)
Marb: 2.67 (129)

- High percentage prospect that is designed with extra muscle, softness of body and super sound structure
- Off the charts growth for a bull with all the indicators for calving ease
- Study this one closely as he is a truly unique prospect



Notes Regarding EPDs & Ratios

EPDs of Limousin and Percentage animals are percentile ranked among themselves and Lim-Flex animals are percentile ranked among themselves. However, the REA & MARB scan measurements from Limousin, Percentage & Lim-Flex all ratio together, if they are within the same contemporary group.

126

Wulfs Ellis 5212L



Purebred (87/76.1) Bull Homo Polled (T)/Homo Black (T)
BD: 2/17/2023 FI 5212L NPM2565087

Fill Ellis 102E

Wulfs Billy The Kid K234B
Miss Fillmore 102Y
RPY Paynes Derby 46Z
Wulfs Yo Go 1430Y

Wulfs Calm Down 5212C ET

EPDs	CED	BW	WW	YW	MILK	CEM	SC
14 (.42)	-1 (.5)	67 (.45)	102 (.45)	27 (.16)	9 (.21)	1.3 (.19)	
%RNK	15	30	40	40	30	15	4
EPDs	ST	DOC	CWT	REA	YG	MARB	SMTI
12 (.29)	10	27	1.14	-.51	-.01	54.04	
%RNK	55	85	35	35	35	50	45

BW: 88
Adj WW: 687
Adj YW: 1215
FR: 7.2
Adj SC: 37.5
REA: 15.8 (94)
Fat: .21 (98)
Marb: 1.85 (89)

127

Wulfs Jim Beam 7013L



Purebred (100/81.3) Bull Het Polled (T)/Homo Black (T)
BD: 1/30/2023 FI 7013L NPM2527906

VI Jim Beam 114J

CELL Envision 7023E
RMKR Delta Dawn 643D
Wulfs Xclusive 2458X
Wulfs Bayrose 4043B

Wulfs Earlene 7013E

EPDs	CED	BW	WW	YW	MILK	CEM	SC
14 (.43)	-2.8 (.5)	58 (.46)	91 (.45)	17 (.16)	9 (.22)	.78 (.1)	
%RNK	15	3	75	65	>95	15	30
EPDs	ST	DOC	CWT	REA	YG	MARB	SMTI
19 (.31)	14	16	1.22	-.53	-.05	50.1	
%RNK	2	40	75	20	30	60	70

BW: 80
Adj WW: 612
Adj YW: 1151
FR: 5.6
Adj SC: 35.7
REA: 16.6 (99)
Fat: .31 (145)
Marb: 2.35 (114)

- Calving ease prospect that is well into double digits for CED and negative for BW coupled with an actual BW of 80
- The first calf crop by Jim Beam has produced some light birthweight prospects that still gain well
- #9 on our First Calf Index



Wulfs Jim Beam 7013L • Sells as Lot 127

Black Yrlg Limousin • Calving Ease

125-147 

128 Wulfs Jim Beam 7345L



Purebred (93/78.9) Bull Homo Polled (P-1)/Het Black (T)
BD: 1/28/2023 FI 7345L NPM2527916

VI Jim Beam 114J

CELL Envision 7023E
RMKR Delta Dawn 643D
Wulfs Billy The Kid K234B
Miss Wulfette 0150X

BW: 74
Adj WW: 649
Adj YW: 1210
FR: 6.1
Adj SC: 35.1
REA: 15.6 (92)
Fat: .31 (145)
Marb: 2.88 (139)

Wulfs Emotional 7345E

EPDs	CED	BW	WW	YW	MILK	CEM	SC
	13 (.43)	1.4 (.49)	71 (.45)	118 (.44)	22 (.16)	10 (.21)	1.08 (.08)
%RANK	25	55	30	10	75	4	10

EPDs	ST	DOC	CWT	REA	YG	MARB	SMTI
	10 (.27)	16	31	1.16	-.4	.23	63.49
%RANK	75	10	25	30	75	10	5

- Another low birthweight Jim Beam sired calving ease prospect
- Beautifully designed phenotype with impressive depth and capacity to his ribcage
- EPD's in the top 10% for ADG, YG, YW, CEM, SC, DOC, MARB and SMTI will make his progeny a cattle feeders or breeder's dream



Wulfs Jim Beam 7345L • Sells as Lot 128

129 Wulfs Eisenhower 0155L



Percentage (82/72.7) Bull Homo Polled (P-3)/Homo Black (T)
BD: 2/2/2023 FI 0155L NXM2564824

Wulfs Eisenhower 3616E

Wulfs Billy The Kid K234B
Wulfs Abril 3616A
Wulfs Conversion 3970C
Wulfs Elberte 7091E

BW: 73
Adj WW: 697
Adj YW: 1283
FR: 5.2
Adj SC: 36.7
REA: 17.6 (104)
Fat: .14 (65)
Marb: 1.71 (83)

EPDs	CED	BW	WW	YW	MILK	CEM	SC
	14 (.45)	.5 (.52)	75 (.48)	120 (.48)	35 (.23)	11 (.26)	.85 (.18)
%RANK	20	60	10	10	1	3	40

EPDs	ST	DOC	CWT	REA	YG	MARB	SMTI
	14 (.32)	16	46	1.05	-.31	.11	59.29
%RANK	15	5	25	15	25	80	50

130 Wulfs Holliday 1134L



Percentage (76/69.6) Bull Homo Polled (T)/Het Black (T)
BD: 2/13/2023 FI 1134L NXM2564859

Wulfs Holliday 4841H

Wulfs Envoy K116E
Wulfs Besame Mucho 4841B
Wulfs Conversion 3970C
Clarks Apricot 153A

BW: 76
Adj WW: 681
Adj YW: 1271
FR: 6.8
Adj SC: 33.8
REA: 18 (107)
Fat: .18 (84)
Marb: 2.31 (112)

EPDs	CED	BW	WW	YW	MILK	CEM	SC
	14 (.41)	.1 (.48)	77 (.44)	117 (.44)	31 (.12)	9 (.2)	.12 (.13)
%RANK	20	55	10	10	3	25	95

EPDs	ST	DOC	CWT	REA	YG	MARB	SMTI
	13 (.26)	15	32	1.01	-.45	.17	63.03
%RANK	20	10	60	20	10	75	35

131 Wulfs Genius 1315L



Percentage (78/70.3) Bull Homo Polled (T)/Het Black (T)
BD: 2/16/2023 FI 1315L NXM2564890

Wulfs Genius 5293G

Wulfs Cobra 2662C
Wulfs Charisma 5293C
Wulfs Beefmaker 2055B
Wulfs Fadia 8007F

BW: 84
Adj WW: 676
Adj YW: 1226
FR: 5.3
Adj SC: 33
REA: 16.2 (96)
Fat: .2 (94)
Marb: 1.4 (68)

Wulfs Jancee 1315J

EPDs	CED	BW	WW	YW	MILK	CEM	SC
	11 (.45)	-1.5 (.5)	68 (.47)	105 (.46)	29 (.15)	8 (.23)	.8 (.15)
%RANK	55	30	25	25	10	45	40

EPDs	ST	DOC	CWT	REA	YG	MARB	SMTI
	18 (.3)	16	39	1.07	-.28	-.01	52.65
%RANK	1	5	45	15	25	90	85

132 Wulfs Genius 1172L



Purebred (89/80.1) Bull Homo Polled (T)/Homo Black (T)
BD: 2/13/2023 FI 1172L NPM2564866

Wulfs Genius 5293G

Wulfs Cobra 2662C
Wulfs Charisma 5293C
Wulfs Cooley 3710C
Miss Dery Anne 312A

BW: 75
Adj WW: 712
Adj YW: 1256
FR: 5.3
Adj SC: 31.3
REA: 20.3 (121)
Fat: .2 (94)
Marb: 1.85 (89)

Wulfs Jaesha 1172J

EPDs	CED	BW	WW	YW	MILK	CEM	SC
	11 (.45)	-1 (.49)	71 (.46)	111 (.46)	32 (.15)	9 (.23)	.45 (.16)
%RANK	40	30	30	20	5	15	70

EPDs	ST	DOC	CWT	REA	YG	MARB	SMTI
	13 (.3)	15	25	1.02	-.37	-.17	48.51
%RANK	45	20	45	60	80	90	80

133 Wulfs Hard Rocks 4335L



Percentage (82/72.3) Bull Homo Polled (P-1)/Homo Black (T)
BD: 1/27/2023 FI 4335L NXM2564278

CHR Hard Rocks 151H

MAGS Faultless 154F
CHR Cricket 161C
Wulfs Warbonnet 6254W
Wulfs Text Book 7482T

BW: 64
Adj WW: 599
Adj YW: 1059
FR: 5.6
Adj SC: 32.5
REA: 17.3 (*)
Fat: .2 (*)
Marb: 2.17 (*)

EPDs	CED	BW	WW	YW	MILK	CEM	SC
	11 (.37)	-1.3 (.42)	63 (.39)	92 (.39)	26 (.14)	6 (.18)	.85 (.14)
%RANK	55	30	35	40	20	75	40

EPDs	ST	DOC	CWT	REA	YG	MARB	SMTI
	11 (.28)	12	35	1.05	-.34	.06	53.98
%RANK	40	30	55	15	20	85	80

134 Wulfs Genesis 5563L



Purebred (87/77.5) Bull Homo Polled (P-2)/Het Black (T)
BD: 1/26/2023 FI 5563L NPM2527900

COLE Genesis 86G

HUNT Credentials 37C ET
COLE Miss Xrated 354A
Wulfs Apostle T343A
Wulfs Zag Along 2009Z

BW: 85
Adj WW: 660
Adj YW: 1206
FR: 5.6
Adj SC: 35.5
REA: 16.3 (97)
Fat: .27 (126)
Marb: 2.33 (113)

EPDs	CED	BW	WW	YW	MILK	CEM	SC
	10 (.44)	-1 (.5)	63 (.47)	96 (.47)	35 (.18)	7 (.24)	.75 (.16)
%RANK	50	30	55	55	2	35	30

EPDs	ST	DOC	CWT	REA	YG	MARB	SMTI
	13 (.3)	11	18	1.21	-.4	.35	65.04
%RANK	45	75	65	25	75	2	3

135 Wulfs Hunker Down 9599L

Percentage (81/69.4) Bull Homo Polled (T)/Homo Black (T)
 BD: 1/31/2023 FI 9599L NXM2527928

VI Hunker Down 003H

CELL Envision 7023E
 KORC Snow Angel 301A
 CJSJ Commander 5032C
 Wulfs Yesterday 1114Y

Wulfs Griddle 9599G

EPDs	CED	BW	WW	YW	MILK	CEM	SC
	9 (.42)	1.1 (.49)	83 (.46)	124 (.46)	20 (.12)	6 (.2)	.57 (.15)
%RNK	80	70	3	10	75	75	75
EPDs	ST	DOC	CWT	REA	YG	MARB	SMTI
	14 (.29)	15	44	1.21	-.35	.03	59.06
%RNK	15	10	30	10	20	90	55

BW: 86
Adj WW: 703
Adj YW: 1300
FR: 6.1
Adj SC: 35.7
REA: 17.3 (103)
Fat: .22 (103)
Marb: 1.76 (85)

136 Wulfs Hunker Down 0316L

Purebred (93/80) Bull Homo Polled (P-2)/Het Black (T)
 BD: 2/1/2023 FI 0316L NPM2564831

VI Hunker Down 003H

CELL Envision 7023E
 KORC Snow Angel 301A
 Wulfs Cooley 3710C
 Wulfs Unique 8217U

Wulfs Helper 0316H ET

EPDs	CED	BW	WW	YW	MILK	CEM	SC
	11 (.43)	1 (.49)	75 (.46)	117 (.45)	20 (.15)	8 (.22)	.57 (.17)
%RNK	40	50	15	15	90	25	55
EPDs	ST	DOC	CWT	REA	YG	MARB	SMTI
	17 (.3)	16	37	1.25	-.5	.09	60.12
%RNK	10	10	10	15	40	20	15

BW: 86
Adj WW: 611
Adj YW: 1196
FR: 5.2
Adj SC: 32.2
REA: 17.1 (101)
Fat: .18 (84)
Marb: 1.27 (62)

137 Wulfs Gaylord 1057L

Purebred (87/77.7) Bull Homo Polled (T)/Homo Black (T)
 BD: 2/12/2023 FI 1057L NPM2564847

Wulfs Gaylord C904G

LFLC Checking Account 701C
 CAIT Extra Special 710E
 RUNL Stetson 850S
 Wulfs Dusty Rose 6506D

Wulfs Jacine 1057J

EPDs	CED	BW	WW	YW	MILK	CEM	SC
	10 (.44)	1.2 (.49)	67 (.45)	91 (.45)	28 (.16)	7 (.24)	.72 (.16)
%RNK	50	50	40	65	20	35	30
EPDs	ST	DOC	CWT	REA	YG	MARB	SMTI
	11 (.3)	11	21	1.06	-.46	-.27	43.97
%RNK	65	75	55	55	55	>95	95

BW: 82
Adj WW: 668
Adj YW: 1207
FR: 5.8
Adj SC: 37.3
REA: 18.2 (108)
Fat: .17 (80)
Marb: 2.05 (99)

138 Wulfs Gaylord 1238L

Purebred (87/78.4) Bull Homo Polled (T)/Het Black (T)
 BD: 2/8/2023 FI 1238L NPM2564878

Wulfs Gaylord C904G

LFLC Checking Account 701C
 CAIT Extra Special 710E
 Wulfs Fedora 6556F
 Wulfs Dateable 6136D

Wulfs Jahvona 1238J

EPDs	CED	BW	WW	YW	MILK	CEM	SC
	11 (.44)	.6 (.49)	66 (.46)	93 (.45)	31 (.16)	7 (.22)	.97 (.14)
%RNK	40	40	45	60	10	35	15
EPDs	ST	DOC	CWT	REA	YG	MARB	SMTI
	6 (.28)	14	23	.74	-.36	-.08	49.8
%RNK	95	40	50	95	85	70	70

BW: 79
Adj WW: 682
Adj YW: 1178
FR: 6.7
Adj SC: 32.2
REA: 15.1 (90)
Fat: .21 (98)
Marb: 2.27 (110)

139 Wulfs Digits 1161L

Percentage (81/68.9) Bull Homo Polled (T)/Homo Black (T)
 BD: 2/10/2023 FI 1161L NXM2564862

Wulfs Digits 3786D

Wulfs Allied Force C303A
 Wulfs Acai-Berry 3786A
 RUNL Stetson 850S
 Wulfs Fan Dance 8178F

Wulfs Jaemin 1161J

EPDs	CED	BW	WW	YW	MILK	CEM	SC
	13 (.44)	.7 (.49)	74 (.46)	113 (.46)	26 (.16)	8 (.23)	.68 (.15)
%RNK	30	65	15	15	20	45	60
EPDs	ST	DOC	CWT	REA	YG	MARB	SMTI
	13 (.3)	20	20	1.12	-.5	.1	60.25
%RNK	20	1	90	10	10	80	50

BW: 85
Adj WW: 607
Adj YW: 1127
FR: 5.3
Adj SC: 34.7
REA: 17.6 (105)
Fat: .15 (70)
Marb: 1.68 (81)

140 Wulfs Digits 1410L

Percentage (56/49.7) Bull Homo Polled (P-1)/Homo Black (T)
 BD: 2/4/2023 FI 1410L NXM2564897

Wulfs Digits 3786D

Wulfs Allied Force C303A
 Wulfs Acai-Berry 3786A
 Wulfs Gradey K865G ET
 Wulfs Felt Fern 8187F

Wulfs Jaisan 1410J

EPDs	CED	BW	WW	YW	MILK	CEM	SC
	18 (.43)	-3.7 (.48)	63 (.44)	104 (.44)	29 (.12)	10 (.21)	1.12 (.14)
%RNK	2	10	35	25	10	10	20
EPDs	ST	DOC	CWT	REA	YG	MARB	SMTI
	11 (.27)	14	17	.61	-.15	.19	57.38
%RNK	40	15	90	65	50	70	60

BW: 63
Adj WW: 697
Adj YW: 1241
FR: 5.7
Adj SC: 35.9
REA: 16.6 (99)
Fat: .21 (98)
Marb: 2.07 (100)

141 Wulfs Jim Beam 4808L

Purebred (100/82.5) Bull Scurred/Het Black (T)
 BD: 1/29/2023 FI 4808L NPM2527895

VI Jim Beam 114J

CELL Envision 7023E
 RMKR Delta Dawn 643D
 Wulfs Warbonnet 6254W
 Wulfs Saskia 6039S

Wulfs Beating Heart 4808B

EPDs	CED	BW	WW	YW	MILK	CEM	SC
	12 (.42)	1.2 (.49)	68 (.45)	111 (.44)	19 (.16)	7 (.21)	.83 (.1)
%RNK	30	50	40	20	95	35	25
EPDs	ST	DOC	CWT	REA	YG	MARB	SMTI
	17 (.29)	16	34	1.16	-.47	.02	55.35
%RNK	10	10	15	30	50	40	35

BW: 86
Adj WW: 622
Adj YW: 1107
FR: 6.1
Adj SC: 32.6
REA: 16.4 (97)
Fat: .14 (65)
Marb: 1.41 (68)

142 Wulfs Eisenhower 7219L

Purebred (89/78.9) Bull Homo Polled (T)/Homo Black (T)
 BD: 1/21/2023 FI 7219L NPM2527913

Wulfs Eisenhower 3616E

Wulfs Billy The Kid K234B
 Wulfs Abril 3616A
 Wulfs Beefmaker 2055B
 Wulfs Christmas 5241C ET

Wulfs Envelope 7219E

EPDs	CED	BW	WW	YW	MILK	CEM	SC
	17 (.46)	-.9 (.52)	68 (.49)	105 (.49)	34 (.23)	12 (.26)	1.25 (.2)
%RNK	3	20	40	35	2	1	10
EPDs	ST	DOC	CWT	REA	YG	MARB	SMTI
	16 (.31)	16	23	.75	-.27	.24	61.64
%RNK	15	10	50	95	>95	5	10

BW: 70
Adj WW: 635
Adj YW: 1142
FR: 5.0
Adj SC: 32.2
REA: 16.2 (96)
Fat: .3 (140)
Marb: 2.05 (99)

Black Yrlg Limousin • Calving Ease

125-147 

143 Wulfs Holliday 6226L

Percentage (81/72.2) Bull Homo Polled (T)/Black
BD: 1/26/2023 FI 6226L NXM2527904

Wulfs Holliday 4841H

Wulfs Diet Sprite 6226D

Wulfs Envoy K116E
Wulfs Besame Mucho 4841B
MAGS Alfredo
Miss Wulfette 0284X

EPDs	CED	BW	WW	YW	MILK	CEM	SC
	10 (.43)	-.9 (.49)	58 (.45)	83 (.45)	28 (.14)	7 (.21)	.45 (.16)
%RNK	70	35	45	50	10	60	85
EPDs	ST	DOC	CWT	REA	YG	MARB	SMTI
	17 (.3)	16	2	.85	-.5	-.04	50.04
%RNK	2	5	>95	35	10	95	95

BW: 76
Adj WW: 634
Adj YW: 1108
FR: 5.6
Adj SC: 34.5
REA: 15.9 (95)
Fat: .16 (75)
Marb: 1.81 (88)

144 Wulfs Hard Rocks 5343L

Percentage (82/72.3) Bull Homo Polled (P-1)/Homo Black (T)
BD: 1/27/2023 FI 5343L NXM2564279

CHR Hard Rocks 151H

Wulfs Concise 5343C ET

MAGS Faultless 154F
CHR Cricket 161C
Wulfs Warbonnet 6254W
Wulfs Text Book 7482T

EPDs	CED	BW	WW	YW	MILK	CEM	SC
	13 (.38)	-.3 (.42)	67 (.39)	100 (.4)	26 (.26)	7 (.19)	.85 (.14)
%RNK	30	45	25	30	20	60	40
EPDs	ST	DOC	CWT	REA	YG	MARB	SMTI
	11 (.29)	14	19	.94	-.39	.16	59.32
%RNK	40	15	90	25	15	75	50

BW: 74
Adj WW: 676
Adj YW: 1176
FR: 6.6
Adj SC: 31.5
REA: 15.6 (*)
Fat: .24 (*)
Marb: 2.09 (*)

145 Wulfs Gaylord 1586L

Purebred (93/80.7) Bull Homo Polled (T)/Het Black (T)
BD: 2/4/2023 FI 1586L NPM2564915

Wulfs Gaylord C904G

Wulfs Jenna Lee 1586J

LFLC Checking Account 701C
CAIT Extra Special 710E
Wulfs Felton 5212F
Wulfs Faythe 8062F

EPDs	CED	BW	WW	YW	MILK	CEM	SC
	11 (.43)	1.6 (.5)	79 (.46)	122 (.45)	32 (.16)	6 (.23)	.59 (.14)
%RNK	40	60	10	10	5	50	55
EPDs	ST	DOC	CWT	REA	YG	MARB	SMTI
	10 (.27)	12	41	1.29	-.5	.02	58.9
%RNK	75	70	5	15	40	40	15

BW: 80
Adj WW: 738
Adj YW: 1238
FR: 6.2
Adj SC:
REA: 17.4 (103)
Fat: .15 (70)
Marb: 2.08 (101)

146 Wulfs Stetson 9085L

Purebred (87/77.6) Bull Homo Polled (T)/Homo Black (T)
BD: 2/13/2023 FI 9085L NPM2565131

RUNL Stetson 850S

Wulfs Gardenia 9085G

JCL Lodestar 27L
RUNL 72L
Wulfs Devlin K684D ET
Wulfs Beech Tree 4785B

EPDs	CED	BW	WW	YW	MILK	CEM	SC
	12 (.45)	0 (.5)	64 (.47)	92 (.46)	23 (.24)	8 (.28)	.5 (.18)
%RNK	30	30	55	60	65	25	55
EPDs	ST	DOC	CWT	REA	YG	MARB	SMTI
	19 (.35)	16	20	1.1	-.51	.07	56.07
%RNK	2	10	60	45	35	25	35

BW: 90
Adj WW: 668
Adj YW: 1265
FR: 6.3
Adj SC: 30.8
REA: 19 (113)
Fat: .18 (84)
Marb: 2.19 (106)

147 Wulfs Stetson 1236L

Purebred (93/82.9) Bull Homo Polled (T)/Homo Black (T)
BD: 2/12/2023 FI 1236L NPM2564877

RUNL Stetson 850S

Wulfs Jaidya 1236J

JCL Lodestar 27L
RUNL 72L
Wulfs Endurance K069E ET
Wulfs Ellice 7203E

EPDs	CED	BW	WW	YW	MILK	CEM	SC
	11 (.48)	1.4 (.52)	66 (.5)	96 (.49)	23 (.25)	8 (.32)	.6 (.18)
%RNK	40	55	45	55	65	25	40
EPDs	ST	DOC	CWT	REA	YG	MARB	SMTI
	19 (.37)	15	23	1.47	-.65	-.08	52.28
%RNK	2	20	50	2	3	70	55

BW: 81
Adj WW: 642
Adj YW: 1153
FR: 5.3
Adj SC: 31.8
REA: 17.6 (104)
Fat: .17 (80)
Marb: 1.72 (83)



148-157 Red Yearling Limousin • Growth

148 Wulfs Landmark 9143L

Percentage (78/70.3) Bull Homo Polled (T)/Red
BD: 2/10/2023 FI 9143L NXM2565134

Wulfs Gameboy C911G ET

Wulfs Garter 9143G

Wulfs Xcellsiar X252X
MAGS Dealing Magic
Wulfs Conversion 3970C
Wulfs Dateable 6136D

EPDs	CED	BW	WW	YW	MILK	CEM	SC
	7 (.44)	3.4 (.5)	83 (.47)	127 (.46)	31 (.15)	0 (.23)	.28 (.15)
%RNK	95	95	3	5	3	>95	95
EPDs	ST	DOC	CWT	REA	YG	MARB	SMTI
	8 (.32)	16	40	.84	-.3	.54	77.22
%RNK	75	5	40	35	25	20	3

BW: 91
Adj WW: 735
Adj YW: 1366
FR: 6.3
Adj SC: 37.2
REA: 18.1 (108)
Fat: .26 (122)
Marb: 2.19 (106)

- Red high percentage power bull
- This one has the look and performance to add value to a set of calves
- Top 5% EPD's for WW, YW, Milk, TM, DOC, and SMTI make him a leading candidate for ever the most progressive producer



Wulfs Landmark 9143L • Sells as Lot 148



Wulfs Leaders Edge 7171L • Sells as Lot 149

149 Wulfs Leaders Edge 7171L



Percentage (77/69) Bull
BD: 1/28/2023

FI 7171L

Homo Polled (T)/Red
NXM2527911

Wulfs Gameboy C911G ET

Wulfs Xcellsior X252X
MAGS Dealing Magic
Wulfs Billy The Kid K234B
Wulfs Zumm 2418Z

Wulfs Elisha 7171E

BW: 87
Adj WW: 713
Adj YW: 1272
FR: 6.6
Adj SC: 38.1
REA: 18.5 (110)
Fat: .27 (126)
Marb: 2.13 (103)

EPDs	CED	BW	WW	YW	MILK	CEM	SC
	13 (.44)	1.9 (.5)	81 (.47)	128 (.46)	28 (.17)	6 (.26)	.7 (.17)
%RNK	30	80	4	4	10	75	50
EPDs	ST	DOC	CWT	REA	YG	MARB	SMTI
	9 (.3)	14	27	.86	-.3	.38	70.89
%RNK	60	15	75	35	25	40	10

- Big bodied, heavy muscled high percentage breed changer
- A bull that exudes power and herdsire presence in the bullpen
- Very useable EPD's across his tabulation will make him a top pick come sale day



Wulfs Eisenhower 7085L • Sells as Lot 150

150 Wulfs Eisenhower 7085L



Purebred (93/80.4) Bull
BD: 1/28/2023

FI 7085L

Homo Polled (P-2)/Red
NPM2527909

Wulfs Eisenhower 3616E

Wulfs Billy The Kid K234B
Wulfs Abril 3616A
WZRK Corvette 3009C
Wulfs Clodia 5100C ET

Wulfs Eillionoir 7085E

BW: 94
Adj WW: 688
Adj YW: 1217
FR: 6.6
Adj SC: 34.6
REA: 14.9 (88)
Fat: .16 (75)
Marb: 1.87 (90)

EPDs	CED	BW	WW	YW	MILK	CEM	SC
	11 (.46)	2.2 (.51)	78 (.48)	120 (.47)	34 (.23)	9 (.26)	.75 (.19)
%RNK	40	70	10	10	2	15	30
EPDs	ST	DOC	CWT	REA	YG	MARB	SMTI
	13 (.33)	16	34	1.09	-.41	.08	59.9
%RNK	45	10	15	45	70	25	15

- These Wulfs Eisenhower 3616E sons are always cattlemen's favorites because of their absolute power, dimension & herdsire design
- Dam has raised 5 calves with indexes of 101 WW, 107 YW, 107 REA, and 102 IMF
- EPD profile is well balanced and will fit a terminal or replacement herd



Wulfs Holliday 2467L • Sells as Lot 151

151 Wulfs Holliday 2467L



Purebred (87/78) Bull
BD: 1/31/2023

FI 2467L

Homo Polled (P-2)/Red
NPM2527833

Wulfs Holliday 4841H

Wulfs Envoy K116E
Wulfs Besame Mucho 4841B
Wulfs Xcellsior X252X
Wulfs Joy Bells 9202J

Wulfs Zap Of Luck 2467Z

BW: 93
Adj WW: 672
Adj YW: 1238
FR: 5.6
Adj SC: 34.1
REA: 16.0 (95)
Fat: .1 (47)
Marb: 1.44 (70)

EPDs	CED	BW	WW	YW	MILK	CEM	SC
	12 (.43)	1.9 (.5)	70 (.46)	107 (.45)	30 (.16)	6 (.22)	.15 (.18)
%RNK	30	65	30	30	15	50	95
EPDs	ST	DOC	CWT	REA	YG	MARB	SMTI
	20 (.29)	12	34	1.2	-.51	.5	73.52
%RNK	1	70	15	25	35	1	1

- Huge hind quarter on this herdsire that is loaded with muscle
- Maternal brother to Wulfs Jack Frost 2467J, who was a member of our 2022 Cattlemen's Congress & NWSS Champion Pen of Bulls
- Tremendous carcass trait prospect with top 1% EPD's for MARB and \$MTI coupled with Top 25% CW, and CREA and CFAT



Add value to your Wulf Cattle genetics at every end-point.

- Bull Selection Index
- Feeder Calf Procurement
- Value-Added Opportunities
- Source & Process Verification
- Feedlot & Carcass Data
- Dairy Beef Program

If you would like more information about any of our Wulf Advantage programs, contact us at (320) 392-5802 or www.WulfCattle.com.

Red Yrlg Limousin • Growth

148-157 

152 Wulfs Holliday 2635L

Percentage (81/72.2) Bull
BD: 1/29/2023 FI 2635L Homo Polled (T)/Red
NXM2527834

Wulfs Holliday 4841H

Wulfs Envoy K116E
Wulfs Besame Mucho 4841B
Wulfs Urban Cowboy 2149U
Miss Wulfette 7095T

Wulfs Ziffa 2635Z

EPDs	CED	BW	WW	YW	MILK	CEM	SC
9 (.43)	2.9 (.49)	67 (.45)	100 (.44)	28 (.15)	2 (.2)	.2 (.15)	
%RNK	80	95	25	30	>95	95	
EPDs	ST	DOC	CWT	REA	YG	MARB	SMTI
12 (.28)	18	27	1.22	-.55	.08	57.63	
%RNK	30	1	75	5	4	85	60

BW: 95
Adj WW: 683
Adj YW: 1280
FR: 6.6
Adj SC: 36
REA: 16.8 (100)
Fat: .24 (112)
Marb: 1.96 (95)

153 Wulfs Eisenhower 8136L

Purebred (93/80.3) Bull
BD: 2/17/2023 FI 8136L Homo Polled (P-1)/Red
NPM2565121

Wulfs Eisenhower 3616E

Wulfs Billy The Kid K234B
Wulfs Abril 3616A
Wulfs Cactus Jack U225C ET
Wulfs Achievement 3027A

Wulfs Featherbed 8136F

EPDs	CED	BW	WW	YW	MILK	CEM	SC
8 (.45)	2.1 (.52)	84 (.48)	125 (.48)	29 (.23)	4 (.26)	.78 (.17)	
%RNK	70	70	3	5	15	80	30
EPDs	ST	DOC	CWT	REA	YG	MARB	SMTI
13 (.32)	13	39	1.14	-.48	.17	65.4	
%RNK	45	60	10	35	45	10	3

BW: 91
Adj WW: 732
Adj YW: 1215
FR: 6.4
Adj SC: 35.5
REA: 17.8 (106)
Fat: .12 (56)
Marb: 1.75 (85)

154 Wulfs Hat Trick 7423L

Purebred (100/89.5) Bull
BD: 1/23/2023 FI 7423L Polled/Red
NPM2527917

Wulfs Hat Trick 7183H

Wulfs Cobra 2662C
Wulfs Eliza 7183E
Wulfs Zack G687Z
Wulfs New Style 3171N

Wulfs Eudusia 7423E

EPDs	CED	BW	WW	YW	MILK	CEM	SC
7 (.43)	1.8 (.49)	76 (.44)	117 (.44)	32 (.17)	4 (.21)	.8 (.12)	
%RNK	80	65	15	15	5	80	25
EPDs	ST	DOC	CWT	REA	YG	MARB	SMTI
17 (.31)	12	14	.91	-.44	.21	64.26	
%RNK	10	70	80	80	60	10	4

BW: 89
Adj WW: 738
Adj YW: 1277
FR: 6.6
Adj SC: 35.8
REA: 19 (113)
Fat: .13 (61)
Marb: 1.34 (65)

155 Wulfs Hat Trick 0360L

Purebred (87/77.6) Bull
BD: 2/12/2023 FI 0360L Homo Polled (T)/Red
NPM2564835

Wulfs Hat Trick 7183H

Wulfs Cobra 2662C
Wulfs Eliza 7183E
Wulfs Edge 5045E
Wulfs Autumn 3355A

Wulfs Hestia 0360H

EPDs	CED	BW	WW	YW	MILK	CEM	SC
7 (.42)	3.9 (.48)	84 (.45)	132 (.44)	29 (.15)	5 (.2)	1.05 (.11)	
%RNK	80	95	3	2	15	65	10
EPDs	ST	DOC	CWT	REA	YG	MARB	SMTI
13 (.29)	14	32	.77	-.29	.16	63.6	
%RNK	45	40	20	95	95	15	5

BW: 93
Adj WW: 649
Adj YW: 1160
FR: 6.3
Adj SC: 35.2
REA: 16.7 (99)
Fat: .13 (61)
Marb: 2.01 (97)

156 Wulfs Hat Trick 4158L

Purebred (100/89) Bull
BD: 1/27/2023 FI 4158L Homo Polled (P-2)/Red
NPM2527891

Wulfs Hat Trick 7183H

Wulfs Cobra 2662C
Wulfs Eliza 7183E
Wulfs Yankee K689Y
Wulfs Remi 5115R

Wulfs Bonnie 4158B

EPDs	CED	BW	WW	YW	MILK	CEM	SC
5 (.43)	4 (.49)	77 (.45)	116 (.44)	25 (.17)	3 (.23)	1 (.14)	
%RNK	95	95	10	15	45	90	10
EPDs	ST	DOC	CWT	REA	YG	MARB	SMTI
11 (.31)	13	33	1.23	-.45	-.03	55.89	
%RNK	65	60	20	20	60	55	35

BW: 86
Adj WW: 632
Adj YW: 1156
FR: 7.1
Adj SC: 35
REA: 17.3 (102)
Fat: .18 (84)
Marb: 2.48 (120)

157 Wulfs Hat Trick 6138L

Purebred (100/88.8) Bull
BD: 2/18/2023 FI 6138L Homo Polled (T)/Red
NPM2565097

Wulfs Hat Trick 7183H

Wulfs Cobra 2662C
Wulfs Eliza 7183E
MLFB All In Favor 308A
Wulfs Belle Haven 4759B

Wulfs Devona 6138D

EPDs	CED	BW	WW	YW	MILK	CEM	SC
9 (.44)	2.8 (.5)	84 (.45)	131 (.45)	28 (.18)	5 (.23)	.6 (.09)	
%RNK	60	80	3	2	20	65	40
EPDs	ST	DOC	CWT	REA	YG	MARB	SMTI
11 (.31)	13	28	1.18	-.5	-.06	57.46	
%RNK	65	60	35	30	40	65	25

BW: 90
Adj WW: 680
Adj YW: 1138
FR: 6.9
Adj SC: 34
REA: 18.5 (110)
Fat: .1 (47)
Marb: 1.77 (86)

Red Yrlg Limousin • Calving Ease

159-166 

159 Wulfs LinkedIn 0539L

Purebred (87/77.6) Bull
BD: 2/4/2023 FI 0539L Homo Polled (T)/Red
NPM2564841

Wulfs Hat Trick 7183H

Wulfs Cobra 2662C
Wulfs Eliza 7183E
Wulfs Easy 0007E
Wulfs Denim Jacket 6196D ET

Wulfs Hostess 0539H

EPDs	CED	BW	WW	YW	MILK	CEM	SC
10 (.42)	1 (.48)	71 (.44)	106 (.44)	30 (.13)	7 (.21)	1 (.1)	
%RNK	50	50	30	30	15	35	10
EPDs	ST	DOC	CWT	REA	YG	MARB	SMTI
11 (.3)	14	24	1.18	-.45	.07	57.64	
%RNK	65	40	45	30	60	25	25

BW: 84
Adj WW: 726
Adj YW: 1292
FR: 5.7
Adj SC: 40.3
REA: 14.6 (87)
Fat: .34 (159)
Marb: 2.71 (131)

- Extraordinary red purebred herdsire prospect that is beyond compare for depth of body and hip structure
- The first Wulfs Hat Trick 7183H calves have been impressive for their performance and show stopping structure
- He has the performance and numbers to make him a breeder candidate



Wulfs LinkedIn 0539L • Sells as Lot 159

160 Wulfs Hat Trick 5557L

Purebred (87/78.2) Bull
BD: 1/29/2023
FI 5557L
Homo Polled (P-1)/Red
NPM2527899

Wulfs Hat Trick 7183H

Wulfs Cobra 2662C
Wulfs Eliza 7183E
Wulfs Willard 5115W
Wulfs Year Round 1251Y

Wulfs Cotton Ball 5557C

EPDs	CED	BW	WW	YW	MILK	CEM	SC
12 (.42)	.9 (.49)	76 (.44)	112 (.43)	31 (.15)	6 (.21)	.8 (.13)	
%RANK	30	45	15	20	10	50	25
EPDs	ST	DOC	CWT	REA	YG	MARB	SMTI
17 (.29)	12	12	1.06	-.43	.33	68.54	
%RANK	10	70	85	55	65	3	2

BW: 85
Adj WW: 720
Adj YW: 1163
FR: 5.6
Adj SC: 32.6
REA: 18.1 (107)
Fat: .14 (65)
Marb: 1.91 (93)

161 Wulfs Genesis 7107L

Purebred (93/83.2) Bull
BD: 2/2/2023
FI 7107L
Homo Polled (T)/Red
NPM2565106

COLE Genesis 86G

HUNT Credentials 37C ET
COLE Miss Xrated 354A
RUNL Stetson 850S
Wulfs China 5074C ET

Wulfs Elene 7107E

EPDs	CED	BW	WW	YW	MILK	CEM	SC
12 (.45)	.2 (.5)	68 (.47)	101 (.47)	29 (.18)	8 (.24)	.4 (.17)	
%RANK	30	35	40	40	15	25	70
EPDs	ST	DOC	CWT	REA	YG	MARB	SMTI
17 (.32)	14	31	.99	-.37	.45	69.9	
%RANK	10	40	25	70	80	1	1

BW: 85
Adj WW: 627
Adj YW: 1121
FR: 6.2
Adj SC: 29.3
REA: 17.2 (102)
Fat: .2 (94)
Marb: 2.86 (139)

162 Wulfs Jack Frost 9038L

Purebred (87/78.2) Bull
BD: 2/7/2023
FI 9038L
Homo Polled (T)/Red
NPM2565130

Wulfs Jack Frost 2467J

Wulfs Fifty T804F
Wulfs Zap Of Luck 2467Z
Wulfs Easy Money K118E ET
Wulfs Weaver 9114W

Wulfs Gadolinia 9038G

EPDs	CED	BW	WW	YW	MILK	CEM	SC
10 (.42)	-1.5 (.47)	53 (.43)	77 (.42)	28 (.14)	5 (.21)	.57 (.11)	
%RANK	50	10	85	85	20	65	55
EPDs	ST	DOC	CWT	REA	YG	MARB	SMTI
14 (.3)	12	14	1.18	-.64	0	51.25	
%RANK	35	70	80	30	4	45	60

BW: 83
Adj WW: 643
Adj YW: 1167
FR: 5.7
Adj SC: 35
REA: 16.0 (95)
Fat: .17 (80)
Marb: 2.65 (129)

163 Wulfs Hat Trick 8485L

Purebred (93/83.6) Bull
BD: 2/19/2023
FI 8485L
Homo Polled (T)/Red
NPM2565126

Wulfs Hat Trick 7183H

Wulfs Cobra 2662C
Wulfs Eliza 7183E
Wulfs Armor 2258A
Wulfs Dazzeled 6256D

Wulfs Francisca 8485F

EPDs	CED	BW	WW	YW	MILK	CEM	SC
13 (.43)	-1.2 (.5)	66 (.46)	97 (.46)	28 (.18)	7 (.23)	1.02 (.1)	
%RANK	25	15	45	50	20	35	10
EPDs	ST	DOC	CWT	REA	YG	MARB	SMTI
16 (.31)	13	5	.85	-.54	.03	55.3	
%RANK	15	60	>95	85	25	35	35

BW: 76
Adj WW: 625
Adj YW: 1099
FR: 5.4
Adj SC: 36.6
REA: 16.4 (97)
Fat: .09 (42)
Marb: 1.51 (73)

164 Wulfs Fifty 1246L

Purebred (93/83.5) Bull
BD: 2/8/2023
FI 1246L
Homo Polled (P-2)/Red
NPM2564882

Wulfs Fifty T804F

LFLC Bank Account 701B
TECS Dantean 1629D
HUNT Credentials 37C ET
Wulfs Girlhood 9354G

Wulfs Jaicee 1246J

EPDs	CED	BW	WW	YW	MILK	CEM	SC
11 (.45)	.2 (.5)	74 (.47)	110 (.46)	33 (.16)	8 (.24)	.88 (.16)	
%RANK	40	35	20	20	4	25	25
EPDs	ST	DOC	CWT	REA	YG	MARB	SMTI
10 (.31)	11	26	.89	-.33	-.21	47.38	
%RANK	75	75	40	80	90	95	85

BW: 81
Adj WW: 654
Adj YW: 1268
FR: 5.2
Adj SC: 31.6
REA: 17.5 (104)
Fat: .23 (108)
Marb: 2.04 (99)

165 Wulfs Holliday 7014L

Purebred (87/75) Bull
BD: 1/25/2023
FI 7014L
Homo Polled (T)/Red
NPM2527907

Wulfs Holliday 4841H

Wulfs Envoy K116E
Wulfs Besame Mucho 4841B
Wulfs Calder 3630C
RPY Paynes Bea 7B

Wulfs Earmuff 7014E

EPDs	CED	BW	WW	YW	MILK	CEM	SC
14 (.41)	-.3 (.49)	62 (.44)	94 (.44)	29 (.13)	8 (.18)	.3 (.12)	
%RANK	15	25	60	60	15	25	80
EPDs	ST	DOC	CWT	REA	YG	MARB	SMTI
15 (.26)	14	10	.76	-.36	.35	64.44	
%RANK	20	40	90	95	85	2	4

BW: 82
Adj WW: 612
Adj YW: 1101
FR: 5.6
Adj SC: 34.4
REA: 16.1 (96)
Fat: .16 (75)
Marb: 1.74 (84)



Semen is available on many Wulf Cattle sires.

View the directory at WulfCattle.com. Contact a Wulf Cattle
Team member at (320) 392-5802 to order.

166 Wulfs Xtractor 9398L

Purebred (87/78.1) Bull
BD: 2/3/2023
FI 9398L
Homo Polled (T)/Red
NPM2565141

Wulfs Xtractor X233X

Wulfs Titus 2149T
Wulfs Myrlene 2332M
Wulfs Evolution K686E ET
Wulfs Yaya 1091Y

Wulfs Glasshouse 9398G

EPDs	CED	BW	WW	YW	MILK	CEM	SC
9 (.45)	1.2 (.5)	64 (.47)	94 (.47)	22 (.23)	5 (.28)	.85 (.2)	
%RANK	60	50	55	60	75	65	25
EPDs	ST	DOC	CWT	REA	YG	MARB	SMTI
15 (.35)	16	24	.87	-.42	.04	54.19	
%RANK	20	10	45	85	65	30	45

BW: 87
Adj WW: 615
Adj YW: 1113
FR: 6.2
Adj SC: 31.3
REA: 14.5 (86)
Fat: .13 (61)
Marb: 1.69 (82)

Black Yrlg Lim-Flex • Growth



Wulfs Laser 5652L • Sells as Lot 167



Wulfs Hickok 9030L • Sells as Lot 168

167 Wulfs Laser 5652L

Lim-Flex (74/67) Bull Homo Polled (P-2)/Het Black (T)
BD: 1/28/2023 FI 5652L LFM2527901

Wulfs Gameboy C911G ET

Wulfs Xcellsior X252X
MAGS Dealing Magic
Wulfs Yosemite F912Y
Wulfs All In All 3087A

Wulfs Creda 5652C

EPDs	CED	BW	WW	YW	MILK	CEM	SC
8 (.43)	3.8 (.5)	80 (.46)	118 (.46)	30 (.16)	3 (.23)	.65 (.15)	
%RNK	85	>95	15	35	15	95	80
EPDs	ST	DOC	CWT	REA	YG	MARB	SMTI
12 (.3)	16	48	1.42	-.51	.16	64.12	
%RNK	50	10	15	1	1	75	45

BW: 92
Adj WW: 705
Adj YW: 1352
FR: 6.6
Adj SC: 34.6
REA: 18.1 (107)
Fat: .23 (108)
Marb: 2.36 (114)

- Major powerhouse of a bull that is exceptional for muscle mass, body dimension, and structure soundness
- WW of 705 that indexed 110 coupled with a -2.54 RFI while on test
- Top 1% EPD's for YG and CREA

168 Wulfs Hickok 9030L

Lim-Flex (75/66.5) Bull Homo Polled (P-3)/Black
BD: 2/7/2023 FI 9030L LFM2565129

Wulfs Hickok 7056H

Wulfs Defend K909D ET
Wulfs Edwina 7056E
RUNL Stetson 850S
Wulfs Blue Star 4497B ET

Wulfs Gabby 9030G

EPDs	CED	BW	WW	YW	MILK	CEM	SC
9 (.43)	1.2 (.49)	72 (.46)	112 (.45)	26 (.15)	5 (.21)	.7 (.15)	
%RNK	70	55	40	45	40	70	70
EPDs	ST	DOC	CWT	REA	YG	MARB	SMTI
14 (.29)	14	40	1.21	-.36	-.04	53.34	
%RNK	25	35	35	2	10	>95	95

BW: 93
Adj WW: 700
Adj YW: 1257
FR: 6.7
Adj SC: 36
REA: 17.9 (106)
Fat: .17 (80)
Marb: 1.76 (86)

- Pen standout for confirmation & style
- His sire, Wulf's Hickok 7056H, adds performance through additional length of body
- Well balanced EPD's highlighted by top 2% CREA

169 Wulfs Handiwork 9012L

Lim-Flex (75/66.4) Bull Homo Polled (P-3)/Het Black (T)
BD: 2/7/2023 FI 9012L LFM2565128

Wulfs Handiwork T027H

LFLC Denver 857D
TECS Delux 1644D
RUNL Stetson 850S
Royal Persephone DRCC0008X

Wulfs Gabfest 9012G

EPDs	CED	BW	WW	YW	MILK	CEM	SC
9 (.42)	2.6 (.48)	80 (.45)	120 (.45)	27 (.16)	8 (.22)	1.2 (.15)	
%RNK	70	85	>95	30	30	20	20
EPDs	ST	DOC	CWT	REA	YG	MARB	SMTI
15 (.29)	14	27	1.05	-.44	-.22	49.83	
%RNK	15	35	80	10	4	>95	>95

BW: 92
Adj WW: 728
Adj YW: 1237
FR: 5.7
Adj SC: 39
REA: 15.8 (94)
Fat: .32 (150)
Marb: 1.74 (84)

- Major powerhouse of a bull that is exceptional for muscle mass, body dimension, and structure soundness
- WW of 705 that indexed 110 coupled with a -2.54 RFI while on test
- Top 1% EPD's for YG and CREA

170 Wulfs Homer 9276L

Lim-Flex (73/65.5) Bull Homo Polled (T)/Homo Black (T)
BD: 2/14/2023 FI 9276L LFM2565137

Wulfs Homer 6108H

Wulfs Endurance K069E ET
Wulfs Dessert 6108D
TMCK Cash Flow 247C
Wulfs As A Rule 3315A

Wulfs Giggie 9276G ET

EPDs	CED	BW	WW	YW	MILK	CEM	SC
6 (.41)	4.4 (.47)	89 (.43)	129 (.43)	28 (.15)	3 (.2)	.85 (.14)	
%RNK	95	>95	3	15	25	95	60
EPDs	ST	DOC	CWT	REA	YG	MARB	SMTI
12 (.28)	15	57	1.22	-.3	-.02	58.54	
%RNK	50	20	3	2	20	>95	75

BW: 93
Adj WW: 771
Adj YW: 1458
FR: 7.8
Adj SC: 35.9
REA: 19.9 (112)
Fat: .21 (107)
Marb: 1.72 (91)

- Pen standout for confirmation & style
- His sire, Wulf's Hickok 7056H, adds performance through additional length of body
- Well balanced EPD's highlighted by top 2% CREA

171 Wulfs Cooley 6496L

Lim-Flex (75/66.6) Bull Homo Polled (T)/Homo Black (T)
BD: 2/6/2023 FI 6496L LFM2565102

Wulfs Cooley 3710C

RUNL Stetson 850S
Wulfs Abet 3710A
PBRS Bunk House 48B
Wulfs Yanis 1530Y

Wulfs Dusk To Dawn 6496D

EPDs	CED	BW	WW	YW	MILK	CEM	SC
4 (.46)	3.5 (.5)	77 (.46)	122 (.47)	24 (.22)	4 (.27)	.5 (.16)	
%RNK	>95	95	25	25	60	85	85
EPDs	ST	DOC	CWT	REA	YG	MARB	SMTI
17 (.33)	17	43	.94	-.4	.12	60.92	
%RNK	4	5	25	15	10	85	60

BW: 91
Adj WW: 667
Adj YW: 1178
FR: 6.7
Adj SC: 35.5
REA: 15.9 (94)
Fat: .21 (98)
Marb: 2.55 (124)

- Major powerhouse of a bull that is exceptional for muscle mass, body dimension, and structure soundness
- WW of 705 that indexed 110 coupled with a -2.54 RFI while on test
- Top 1% EPD's for YG and CREA

172 Wulfs Stetson 5566L

Lim-Flex (50/43.9) Bull Homo Polled (P-2)/Homo Black (P-1)
BD: 2/2/2023 FI 5566L LFM2565094

RUNL Stetson 850S

JCL Lodestar 27L
RUNL 72L
K C F Bennett Absolute
Royal Persephone DRCC0087X

Wulfs Persephone 5566C

EPDs	CED	BW	WW	YW	MILK	CEM	SC
10 (.49)	-.4 (.49)	68 (.46)	101 (.46)	23 (.24)	5 (.31)	1.15 (.18)	
%RNK	55	20	55	70	70	70	30
EPDs	ST	DOC	CWT	REA	YG	MARB	SMTI
20 (.35)	14	26	1.2	-.41	.23	62.24	
%RNK	1	35	80	3	5	60	55

BW: 96
Adj WW: 734
Adj YW: 1284
FR: 6.2
Adj SC: 36.8
REA: 17.2 (102)
Fat: .25 (117)
Marb: 2.4 (116)

- Pen standout for confirmation & style
- His sire, Wulf's Hickok 7056H, adds performance through additional length of body
- Well balanced EPD's highlighted by top 2% CREA

173 Wulfs Eisenhower 0375L

Lim-Flex (65/58.3) Bull Homo Polled (P-2)/Het Black (T)
BD: 2/1/2023 FI 0375L LFM2564836

Wulfs Eisenhower 3616E

Wulfs Billy The Kid K234B
Wulfs Abril 3616A
Wulfs Absolute A955D
Wulfs Carrieann 5201C

Wulfs Hibernate 0375H

EPDs	CED	BW	WW	YW	MILK	CEM	SC
13 (.42)	-2 (.49)	66 (.46)	92 (.46)	30 (.19)	10 (.25)	1.5 (.18)	
%RNK	20	25	65	90	15	5	5
EPDs	ST	DOC	CWT	REA	YG	MARB	SMTI
15 (.29)	15	23	.64	-.27	.16	57.78	
%RNK	15	20	85	55	25	75	80

BW: 85
Adj WW: 611
Adj YW: 1100
FR: 5.7
Adj SC: 37.2
REA: 15.2 (90)
Fat: .24 (112)
Marb: 2.04 (99)

174 Wulfs Hat Trick 4152L

Lim-Flex (75/67) Bull Homo Polled (P-2)/Black
BD: 1/29/2023 FI 4152L LFM2527890

Wulfs Hat Trick 7183H

Wulfs Cobra 2662C
Wulfs Eliza 7183E
Wulfs Warbonnet 6254W
Amen Blackcap Lass 850

Wulfs Between Us 4152B

EPDs	CED	BW	WW	YW	MILK	CEM	SC
6 (.43)	.6 (.49)	69 (.45)	105 (.44)	29 (.15)	4 (.22)	.85 (.11)	
%RNK	95	40	55	65	20	85	60
EPDs	ST	DOC	CWT	REA	YG	MARB	SMTI
11 (.29)	10	38	1.16	-.38	-.08	51.09	
%RNK	60	90	40	3	10	>95	>95

BW: 89
Adj WW: 695
Adj YW: 1296
FR: 6.6
Adj SC: 32.6
REA: 19.8 (118)
Fat: .29 (136)
Marb: 1.84 (89)

175 Wulfs Hat Trick 5203L

Lim-Flex (75/66.7) Bull Homo Polled (P-2)/Black
BD: 2/7/2023 FI 5203L LFM2565085

Wulfs Hat Trick 7183H

Wulfs Cobra 2662C
Wulfs Eliza 7183E
Wulfs Australian T359A
Amen Princess Lass 154

Wulfs Carriage 5203C

EPDs	CED	BW	WW	YW	MILK	CEM	SC
7 (.43)	3.7 (.49)	72 (.45)	109 (.44)	28 (.16)	3 (.2)	1.3 (.12)	
%RNK	95	>95	40	55	25	95	15
EPDs	ST	DOC	CWT	REA	YG	MARB	SMTI
14 (.27)	12	36	1.12	-.3	0	54.16	
%RNK	25	65	45	5	20	>95	90

BW: 95
Adj WW: 677
Adj YW: 1205
FR: 6.7
Adj SC: 37.5
REA: 16.0 (95)
Fat: .11 (51)
Marb: 1.68 (81)

176 Wulfs Ellis 3630L

Lim-Flex (75/66.3) Bull Homo Polled (P-2)/Het Black (T)
BD: 2/17/2023 FI 3630L LFM2565075

Fill Ellis 102E

Wulfs Billy The Kid K234B
Miss Fillmore 102Y
TMCK Alfalfa 35X
Wulfs Joy Bells 9202J

Wulfs Acre 3630A

EPDs	CED	BW	WW	YW	MILK	CEM	SC
11 (.45)	.7 (.51)	69 (.47)	111 (.46)	27 (.17)	10 (.23)	1.15 (.21)	
%RNK	40	45	55	50	30	5	30
EPDs	ST	DOC	CWT	REA	YG	MARB	SMTI
10 (.3)	12	42	1.04	-.36	.08	56.83	
%RNK	75	65	30	10	10	90	80

BW: 93
Adj WW: 648
Adj YW: 1247
FR: 6.9
Adj SC: 33.5
REA: 18.2 (108)
Fat: .15 (70)
Marb: 1.61 (78)

177 Wulfs Fedora 8923L

Lim-Flex (43/38.9) Bull Homo Polled (P-1)/Homo Black (P-1)
BD: 2/6/2023 FI 8923L LFM2567847

Wulfs Fedora 6556F

RUNL Stetson 850S
Wulfs Danceress 6556D
Wulfs Impression A955Z
Wulfs Persephone 5914C

Wulfs Persephone 8923F

EPDs	CED	BW	WW	YW	MILK	CEM	SC
8 (.46)	2.9 (.47)	81 (.43)	113 (.42)	33 (.14)	6 (.23)	1.6 (.13)	
%RNK	85	90	15	45	3	50	4
EPDs	ST	DOC	CWT	REA	YG	MARB	SMTI
19 (.28)	13	38	.63	-.14	.16	61.23	
%RNK	1	50	40	55	55	75	60

BW: 92
Adj WW: 759
Adj YW: 1356
FR: 6.7
Adj SC: 42
REA: 15.1 (89)
Fat: .27 (126)
Marb: 2.72 (132)



178-195 Black Yrlg Lim-Flex Calving Ease



Wulfs Stetson 4407L • Sells as Lot 178

178 Wulfs Stetson 4407L

Lim-Flex (50/43.9) Bull Homo Polled (P-2)/Homo Black (P-1)
BD: 1/21/2023 FI 4407L LFM2527892

RUNL Stetson 850S

JCL Lodestar 27L
RUNL 72L

Wulfs Karama 4407B

Werner War Party 2417
Royal Karama DRCC1075Y

EPDs	CED	BW	WW	YW	MILK	CEM	SC
16 (.49)	-.4 (.48)	76 (.46)	122 (.45)	28 (.24)	11 (.31)	1.1 (.16)	
%RNK	3	20	25	25	25	2	30
EPDs	ST	DOC	CWT	REA	YG	MARB	SMTI
15 (.35)	16	44	1.12	-.25	.17	61.34	
%RNK	15	10	25	5	25	75	60

BW: 84
Adj WW: 743
Adj YW: 1226
FR: 5.0
Adj SC: 31.7
REA: 15.1 (90)
Fat: .28 (131)
Marb: 2.42 (117)

- If you like your herdsires deep bodied, soggy made and easy on the move, then look no farther
- Adjusted weaning weight of 743 that indexed 116 before going on test and then earning a -2.69 RFI
- Ranks #10 on our First Calf Index and #8 on our Replacement Index

Black Yrlg Lim-Flex • Calving Ease

178-195 



Wulfs Stetson 7917L • Sells as Lot 179



Wulfs Digits 1125L • Sells as Lot 180

179 Wulfs Stetson 7917L

Lim-Flex (50/43.9) Bull Homo Polled (P-2)/Homo Black (P-1)
BD: 1/29/2023 FI 7917L LFM2527918



RUNL Stetson 850S

JCL Lodestar 27L
RUNL 72L

Wulfs Baby Black Lucy 7917E

Styles Cash R400
Baby Black Lucydena

EPDs	CED	BW	WW	YW	MILK	CEM	SC
10 (.45)	.4 (.48)	67 (.46)	103 (.46)	21 (.23)	8 (.27)	.75 (.17)	
%RNK	55	35	60	65	85	20	70
EPDs	ST	DOC	CWT	REA	YG	MARB	SMTI
18 (.35)	16	37	.99	-.28	.2	59.87	
%RNK	2	10	45	15	20	70	65

BW: 90
Adj WW: 661
Adj YW: 1260
FR: 5.6
Adj SC: 36.6
REA: 14 (.83)
Fat: .22 (103)
Marb: 1.96 (95)

- Extremely big middled, heavy muscled prospect
- His pedigree should add both muscle and marbling
- Top 2% STAY and top 10% DOC will add extra profit for years to come

180 Wulfs Digits 1125L

Lim-Flex (71/64.6) Bull Homo Polled (T)/Homo Black (T)
BD: 2/15/2023 FI 1125L LFM2564856



Wulfs Digits 3786D

Wulfs Allied Force C303A
Wulfs Acai-Berry 3786A
Wulfs Fedora 6556F
Wulfs Duchesse Lace 6405D

Wulfs Jadika 1125J

EPDs	CED	BW	WW	YW	MILK	CEM	SC
18 (.44)	-2.5 (.49)	73 (.45)	114 (.45)	26 (.14)	12 (.21)	.8 (.14)	
%RNK	1	3	35	40	40	1	60
EPDs	ST	DOC	CWT	REA	YG	MARB	SMTI
15 (.28)	13	20	.7	-.33	.05	56.66	
%RNK	15	50	95	45	15	95	85

BW: 71
Adj WW: 672
Adj YW: 1181
FR: 5.3
Adj SC: 34.9
REA: 15.7 (93)
Fat: .35 (164)
Marb: 2.96 (144)

- Calving ease specialist that ranks in the top 1% for CED & top 3% for BW
- Loaded with depth of body and expansive rib shape
- Will make efficient daughters due to his top 15% ranking EPDs for STAY and DMI

181 Wulfs Fedora 7930L

Lim-Flex (43/38.9) Bull Homo Polled (P-1)/Homo Black (P-1)
BD: 2/1/2023 FI 7930L LFM2565147



Wulfs Fedora 6556F

RUNL Stetson 850S
Wulfs Danceress 6556D
Styles Cash R400
Wulfs Pride 4918B

Wulfs Pride 7930E

EPDs	CED	BW	WW	YW	MILK	CEM	SC
10 (.44)	1.6 (.47)	72 (.43)	116 (.42)	29 (.14)	8 (.22)	1.4 (.11)	
%RNK	55	65	40	35	20	20	10
EPDs	ST	DOC	CWT	REA	YG	MARB	SMTI
20 (.28)	15	37	.58	-.1	.36	65.73	
%RNK	1	20	45	65	65	35	35

BW: 90
Adj WW: 711
Adj YW: 1262
FR: 6.2
Adj SC: 38.7
REA: 15.3 (85)
Fat: .12 (61)
Marb: 1.88 (99)

- Extremely big middled, heavy muscled prospect
- His pedigree should add both muscle and marbling
- Top 2% STAY and top 10% DOC will add extra profit for years to come

182 Wulfs Fedora 7056L

Lim-Flex (68/61.2) Bull Homo Polled (P-2)/Black
BD: 2/20/2023 FI 7056L LFM2567841



Wulfs Fedora 6556F

RUNL Stetson 850S
Wulfs Danceress 6556D
Bieber Deep End B597
Wulfs Calibri 5210C ET

Wulfs Edwinna 7056E

EPDs	CED	BW	WW	YW	MILK	CEM	SC
10 (.44)	-.1 (.5)	61 (.47)	98 (.46)	32 (.17)	8 (.24)	1.45 (.11)	
%RNK	55	25	85	80	5	20	10
EPDs	ST	DOC	CWT	REA	YG	MARB	SMTI
14 (.3)	16	29	1.02	-.29	.15	56.49	
%RNK	25	10	70	10	20	80	85

BW: 88
Adj WW: 650
Adj YW: 1227
FR: 6.4
Adj SC: 37.6
REA: 15.8 (94)
Fat: .24 (112)
Marb: 2.14 (104)

- Calving ease specialist that ranks in the top 1% for CED & top 3% for BW
- Loaded with depth of body and expansive rib shape
- Will make efficient daughters due to his top 15% ranking EPDs for STAY and DMI

183 Wulfs Jackpot 1126L

Lim-Flex (67/59.4) Bull Homo Polled (T)/Homo Black (T)
BD: 2/10/2023 FI 1126L LFM2564857



HUNT Jackpot 63J

HUNT Gambler 140G
HUNT Beretta 02B
Wulfs Gameboy C911G ET
TMCK Flip Flop 589F

Wulfs Jada Mae 1126J

EPDs	CED	BW	WW	YW	MILK	CEM	SC
12 (.42)	-.2 (.46)	83 (.43)	126 (.42)	28 (.1)	6 (.18)	.86 (.09)	
%RNK	30	25	10	20	25	50	60
EPDs	ST	DOC	CWT	REA	YG	MARB	SMTI
15 (.25)	16	40	.85	-.23	.36	70.02	
%RNK	15	10	35	25	30	35	20

BW: 76
Adj WW: 696
Adj YW: 1236
FR: 5.8
Adj SC: 33.7
REA: 19 (113)
Fat: .25 (117)
Marb: 2.33 (113)

- Extremely big middled, heavy muscled prospect
- His pedigree should add both muscle and marbling
- Top 2% STAY and top 10% DOC will add extra profit for years to come

184 Wulfs Go Cart 1232L

Lim-Flex (63/57.4) Bull Homo Polled (T)/Homo Black (P-3)
BD: 2/10/2023 FI 1232L LFM2564875



Wulfs Go Cart G095G

MAGS Aviator
Wulfs Cartwheel 5209C
Wulfs Endurance K069E ET
Wulfs Eparchs 7230E

Wulfs Jahvianna 1232J

EPDs	CED	BW	WW	YW	MILK	CEM	SC
15 (.41)	-.5 (.46)	84 (.42)	127 (.41)	27 (.13)	10 (.19)	.93 (.11)	
%RNK	5	20	10	20	30	5	50
EPDs	ST	DOC	CWT	REA	YG	MARB	SMTI
12 (.27)	14	51	.86	-.1	.27	66.04	
%RNK	50	35	10	25	65	55	35

BW: 71
Adj WW: 706
Adj YW: 1300
FR: 5.8
Adj SC: 32.7
REA: 19.1 (114)
Fat: .33 (154)
Marb: 2.83 (137)

- Calving ease specialist that ranks in the top 1% for CED & top 3% for BW
- Loaded with depth of body and expansive rib shape
- Will make efficient daughters due to his top 15% ranking EPDs for STAY and DMI



178-195

Black Yrlg Lim-Flex • Calving Ease

185 Wulfs Fetlock 6166L



Lim-Flex (75/66.4) Bull Scurred/Homo Black (T)
BD: 2/18/2023 FI 6166L LFM2567840

Wulfs Fetlock K437F ET

Wulfs Billy The Kid K234B
Wulfs Yam Pudding 1437Y
Wulfs Yogi 1020Y
Wulfs Yam Pudding 1437Y

Wulfs Delphina 6166D ET

EPDs	CED	BW	WW	YW	MILK	CEM	SC
11 (.44)	.1 (.52)	64 (.48)	92 (.47)	32 (.2)	8 (.24)	.65 (.18)	
%RNK	40	30	75	90	5	20	80
EPDs	ST	DOC	CWT	REA	YG	MARB	SMTI
16 (.31)	15	10	1.06	-.4	.32	64.16	
%RNK	10	20	>95	10	10	40	45

BW: 85
Adj WW: 750
Adj YW: 1158
FR: 5.9
Adj SC: 38.5
REA: 18.9 (112)
Fat: .2 (94)
Marb: 1.92 (93)

186 Wulfs Fetlock 4901L



Lim-Flex (50/44.2) Bull Homo Polled (P-1)/Homo Black (P-1)
BD: 2/15/2023 FI 4901L LFM2567836

Wulfs Fetlock K437F ET

Wulfs Billy The Kid K234B
Wulfs Yam Pudding 1437Y
Connealy Thunder
Wulfs Elbina 2007

Wulfs Elbina 4901B

EPDs	CED	BW	WW	YW	MILK	CEM	SC
10 (.43)	-.2 (.48)	68 (.44)	106 (.44)	26 (.17)	8 (.2)	1.2 (.16)	
%RNK	55	25	55	60	40	20	20
EPDs	ST	DOC	CWT	REA	YG	MARB	SMTI
16 (.28)	13	18	.48	-.18	.44	67.94	
%RNK	10	50	95	80	45	20	25

BW: 89
Adj WW: 687
Adj YW: 1005
FR: 5.3
Adj SC: 34.4
REA: 15.3 (91)
Fat: .2 (94)
Marb: 2.19 (106)

187 Wulfs Jim Beam 7148L



Lim-Flex (75/61) Bull Homo Polled (T)/Homo Black (T)
BD: 1/20/2023 FI 7148L LFM2527910

VI Jim Beam 114J

CELL Envision 7023E
RMKR Delta Dawn 643D
Schiefelbein Regis 3473
Wulfs A.M. 3383A

Wulfs Enloe 7148E

EPDs	CED	BW	WW	YW	MILK	CEM	SC
16 (.41)	-.5 (.48)	80 (.43)	122 (.43)	22 (.15)	9 (.2)	1.48 (.07)	
%RNK	3	20	15	25	80	10	10
EPDs	ST	DOC	CWT	REA	YG	MARB	SMTI
15 (.27)	16	40	1.16	-.37	.21	64.84	
%RNK	15	10	35	3	10	65	40

BW: 78
Adj WW: 663
Adj YW: 1141
FR: 6.5
Adj SC: 31.2
REA: 16.5 (98)
Fat: .15 (70)
Marb: 1.84 (89)

188 Wulfs Eisenhower 9608L



Lim-Flex (68/60.1) Bull Homo Polled (P-2)/Homo Black (T)
BD: 2/7/2023 FI 9608L LFM2565144

Wulfs Eisenhower 3616E

Wulfs Billy The Kid K234B
Wulfs Abril 3616A
Wulfs Call It A Day 3048C
Wulfs Pride 7907E

Wulfs Grey 9608G

EPDs	CED	BW	WW	YW	MILK	CEM	SC
14 (.45)	-.1 (.5)	73 (.47)	113 (.47)	31 (.2)	9 (.26)	1.36 (.15)	
%RNK	10	25	35	45	10	10	15
EPDs	ST	DOC	CWT	REA	YG	MARB	SMTI
15 (.31)	16	34	1.18	-.44	-.05	54.06	
%RNK	15	10	55	3	4	>95	90

BW: 74
Adj WW: 670
Adj YW: 1201
FR: 6.2
Adj SC: 36.5
REA: 18.3 (109)
Fat: .24 (112)
Marb: 2.48 (120)

189 Wulfs Stetson 1512L



Percentage (76/68.8) Bull Homo Polled (P-3)/Homo Black (T)
BD: 2/13/2023 FI 1512L NXM2564908

RUNL Stetson 850S

JCL Lodestar 27L
RUNL 72L
Wulfs Ebonite Y715E
Wulfs Dayna 6240D

Wulfs Jaydianna 1512J

EPDs	CED	BW	WW	YW	MILK	CEM	SC
12 (.45)	-1.7 (.49)	60 (.46)	85 (.46)	27 (.21)	9 (.27)	.68 (.18)	
%RNK	45	25	40	50	15	25	60
EPDs	ST	DOC	CWT	REA	YG	MARB	SMTI
20 (.33)	14	20	1.51	-.62	-.01	52.8	
%RNK	1	15	90	1	1	90	85

BW: 80
Adj WW: 660
Adj YW: 1103
FR: 5.8
Adj SC: 33.3
REA: 18.6 (110)
Fat: .1 (47)
Marb: 1.58 (76)

190 Wulfs Digits 1186L



Lim-Flex (67/60.8) Bull Homo Polled (T)/Het Black (T)
BD: 2/11/2023 FI 1186L LFM2564869

Wulfs Digits 3786D

Wulfs Allied Force C303A
Wulfs Acai-Berry 3786A
Wulfs Cooley 3710C
Wulfs Emotion 7344E

Wulfs Jamora 1186J

EPDs	CED	BW	WW	YW	MILK	CEM	SC
14 (.44)	-.5 (.49)	76 (.45)	130 (.45)	28 (.14)	9 (.21)	.83 (.15)	
%RNK	10	20	25	15	25	10	60
EPDs	ST	DOC	CWT	REA	YG	MARB	SMTI
11 (.28)	15	40	.94	-.31	.3	66.69	
%RNK	60	20	35	15	15	45	30

BW: 80
Adj WW: 710
Adj YW: 1300
FR: 6.8
Adj SC: 36.7
REA: 17.8 (105)
Fat: .29 (136)
Marb: 2.44 (119)

192 Wulfs Gaylord 1178L



Lim-Flex (68/61.2) Bull Homo Polled (T)/Homo Black (P-2)
BD: 2/6/2023 FI 1178L LFM2564867

Wulfs Gaylord C904G

LFLC Checking Account 701C
CAIT Extra Special 710E
RUNL Stetson 850S
Wulfs Pride 6915D

Wulfs Jagoda 1178J

EPDs	CED	BW	WW	YW	MILK	CEM	SC
10 (.44)	.6 (.48)	68 (.45)	99 (.45)	28 (.16)	7 (.23)	.74 (.14)	
%RNK	55	40	55	75	25	35	70
EPDs	ST	DOC	CWT	REA	YG	MARB	SMTI
10 (.29)	11	36	.65	-.13	.17	57.62	
%RNK	75	80	45	55	75	80	

BW: 82
Adj WW: 683
Adj YW: 1183
FR: 5.7
Adj SC: 38.5
REA: 14.5 (86)
Fat: .23 (108)
Marb: 2.21 (107)

193 Wulfs Stetson 1170L



Lim-Flex (71/63.4) Bull Homo Polled (T)/Het Black (T)
BD: 2/12/2023 FI 1170L LFM2564865

RUNL Stetson 850S

JCL Lodestar 27L
RUNL 72L
EXAR Grenade 9152B
Wulfs ETernal 7391E

Wulfs J'Adore 1170J

EPDs	CED	BW	WW	YW	MILK	CEM	SC
13 (.45)	1.2 (.48)	78 (.45)	127 (.45)	26 (.2)	11 (.28)	.5 (.16)	
%RNK	20	55	20	40	2	85	
EPDs	ST	DOC	CWT	REA	YG	MARB	SMTI
17 (.34)	16	38	1.34	-.46	.01	57.98	
%RNK	4	10	40	1	3	95	75

BW: 76
Adj WW: 699
Adj YW: 1238
FR: 5.8
Adj SC: 35.8
REA: 18.5 (110)
Fat: .23 (108)
Marb: 2.15 (104)

Black Yrlg Lim-Flex • Calving Ease

178-195 

194 Wulfs Genius 1199L

Lim-Flex (70/63.1) Bull Homo Polled (P-3)/Homo Black (P-2)
BD: 2/7/2023 FI 1199L LFM2564872

Wulfs Genius 5293G

Wulfs Cobra 2662C
Wulfs Charisma 5293C
RUNL Stetson 850S
Wulfs Karama 4407B

Wulfs Jahila 1199J

EPDs	CED	BW	WW	YW	MILK	CEM	SC
	12 (.45)	-1 (.49)	69 (.46)	105 (.46)	28 (.14)	11 (.23)	.75 (.15)
%RNK	30	25	55	65	25	2	70
EPDs	ST	DOC	CWT	REA	YG	MARB	SMTI
	15 (.3)	12	38	.92	-.24	-.07	50.23
%RNK	15	65	40	20	30	>95	>95

BW: 82
Adj WW: 629
Adj YW: 1226
FR: 6.2
Adj SC: 35.5
REA: 14.1 (84)
Fat: .19 (89)
Marb: 1.54 (75)



195 Wulfs Stetson 4420L

Lim-Flex (50/43.9) Bull Homo Polled (P-2)/Homo Black (P-1)
BD: 1/25/2023 FI 4420L LFM2527893

RUNL Stetson 850S

JCL Lodestar 27L
RUNL 72L

Wulfs Blackcap 4420B

K C F Bennett Absolute
Wulfs Blackcap 2537Z

EPDs	CED	BW	WW	YW	MILK	CEM	SC
	17 (.49)	-2 (.48)	58 (.45)	89 (.45)	22 (.23)	10 (.3)	1.3 (.17)
%RNK	2	5	90	90	80	5	15
EPDs	ST	DOC	CWT	REA	YG	MARB	SMTI
	15 (.35)	15	25	1	-.31	.16	56.02
%RNK	15	20	85	10	15	75	85

BW: 84
Adj WW: 647
Adj YW: 1191
FR: 5.6
Adj SC: 38.4
REA: 16.6 (99)
Fat: .35 (164)
Marb: 3.32 (161)



Red Yrlg Lim-Flex • Calving Ease

196-201 



Wulfs Emprize 4107L • Sells as Lot 196



Wulfs Luke 4841L • Sells as Lot 197

196 Wulfs Emprize 4107L

Lim-Flex (75/68.1) Bull Homo Polled (T)/Red
BD: 1/27/2023 FI 4107L LFM2527889

Wulfs Emprize 2424E

Bieber Deep End B597
Wulfs Zuni 2424Z
Wulfs Xtractor X233X
Wulfs Thyme 7007T

Wulfs Bubbles 4107B

EPDs	CED	BW	WW	YW	MILK	CEM	SC
	11 (.43)	-.3 (.49)	82 (.45)	122 (.45)	28 (.17)	8 (.23)	1 (.18)
%RNK	40	20	10	25	25	20	35
EPDs	ST	DOC	CWT	REA	YG	MARB	SMTI
	16 (.3)	16	30	1.15	-.45	.08	61.47
%RNK	10	10	70	4	3	90	60

BW: 90
Adj WW: 692
Adj YW: 1266
FR: 6.1
Adj SC: 35
REA: 15.4 (91)
Fat: .18 (84)
Marb: 1.81 (88)



197 Wulfs Luke 4841L

Lim-Flex (75/66) Bull Homo Polled (T)/Red
BD: 1/27/2023 FI 4841L LFM2527896

Wulfs Envoy K116E

Bieber Hard Drive Y120
Wulfs Your Choice 1419Y
Wulfs Xtractor X233X
Wulfs Yet It's True 1401Y

Wulfs Besame Mucho 4841B

EPDs	CED	BW	WW	YW	MILK	CEM	SC
	12 (.43)	.4 (.5)	75 (.46)	113 (.46)	30 (.17)	6 (.23)	.8 (.2)
%RNK	30	35	30	45	15	50	60
EPDs	ST	DOC	CWT	REA	YG	MARB	SMTI
	14 (.32)	17	29	1.14	-.47	.24	65.18
%RNK	25	5	70	4	2	60	40

BW: 88
Adj WW: 647
Adj YW: 1261
FR: 5.6
Adj SC: 34.5
REA: 20.1 (119)
Fat: .12 (56)
Marb: 1.69 (82)



198 Wulfs Fifty 1326L

Lim-Flex (75/66.6) Bull Scoured/Red
BD: 2/12/2023 FI 1326L LFM2564892

Wulfs Fifty T804F

LFLC Bank Account 701B
TECS Dantean 1629D
Bieber Deep End B597
Wulfs Yam Pudding 1437Y

Wulfs Jakita 1326J ET

EPDs	CED	BW	WW	YW	MILK	CEM	SC
	11 (.44)	.9 (.49)	78 (.46)	111 (.46)	30 (.15)	8 (.23)	.95 (.17)
%RNK	40	50	20	50	15	20	50
EPDs	ST	DOC	CWT	REA	YG	MARB	SMTI
	14 (.31)	14	20	.9	-.35	.31	67.4
%RNK	25	35	95	20	10	45	30

BW: 84
Adj WW: 712
Adj YW: 1326
FR: 5.8
Adj SC: 37.8
REA: 16.2 (96)
Fat: .27 (126)
Marb: 1.84 (89)



199 Wulfs Easy 1135L

Lim-Flex (75/63.8) Bull Homo Polled (T)/Red
BD: 2/7/2023 FI 1135L LFM2564860

Wulfs Easy 0007E

Bieber Hard Drive Y120
Wulfs Thyme 7007T
Wulfs Fifty T804F
Wulfs Be There 4753B

Wulfs Jaebrielle 1135J

EPDs	CED	BW	WW	YW	MILK	CEM	SC
	10 (.43)	1.5 (.48)	78 (.43)	120 (.44)	28 (.14)	6 (.22)	.53 (.13)
%RNK	55	65	20	30	25	50	85
EPDs	ST	DOC	CWT	REA	YG	MARB	SMTI
	11 (.28)	15	27	1.08	-.52	.12	62.35
%RNK	60	20	80	10	1	85	55

BW: 84
Adj WW: 702
Adj YW: 1307
FR: 6.7
Adj SC: 36.5
REA: 16.9 (100)
Fat: .21 (98)
Marb: 2.17 (105)



200 Wulfs Easy 1542L

Lim-Flex (75/66.5) Bull Homo Polled (T)/Red
BD: 2/10/2023 FI 1542L LFM2564911

Wulfs Easy 0007E

Bieber Hard Drive Y120
Wulfs Thyme 7007T
WZRK Excellente 1063E
Wulfs Beech Tree 4785B

EPDs	CED	BW	WW	YW	MILK	CEM	SC	
	12 (.43)	1 (.47)	73 (.43)	108 (.43)	20 (.15)	5 (.21)	.5 (.14)	
%Rnk	30	50	35	55	90	70	85	
EPDs	ST	DOC	CWT	REA	YG	MARB	SMTI	
	16 (.29)	16	30	1.13	-.53	.23	64.59	
%Rnk	10	10	70	4	1	60	40	

BW: 83
Adj WW: 651
Adj YW: 1142
FR: 5.3
Adj SC: 33.7
REA: 17.0 (101)
Fat: .17 (80)
Marb: 2.13 (103)

201 Wulfs Jester 7490L

Lim-Flex (75/67) Bull Homo Polled (T)/Red
BD: 2/18/2023 FI 7490L LFM2565117

Royal Jester Rbgl 103J

HUNT Credentials 37C ET
Boss Lake Ms Molly 812F ET
Bieber Rollin Deep Y118
Jyf530X

EPDs	CED	BW	WW	YW	MILK	CEM	SC	
	8 (.41)	.9 (.46)	62 (.42)	84 (.41)	30 (.14)	6 (.19)	1.01 (.1)	
%Rnk	85	50	80	95	15	50	35	
EPDs	ST	DOC	CWT	REA	YG	MARB	SMTI	
	15 (.29)	14	24	.73	-.33	.14	56.22	
%Rnk	15	35	85	40	15	80	85	

BW: 88
Adj WW: 645
Adj YW: 1176
FR: 5.9
Adj SC: 35
REA: 18.2 (108)
Fat: .22 (103)
Marb: 1.41 (68)



Wulfs Thedford A617L • Sells as Lot 202

202 WULFS Thedford A617L

Angus Bull BD: 01/24/23 A617L 20589655

Hoffman Thedford (19820180)

Bar R Jet Black 5063
HA Rito Lady 3839
Sitz Investment 660Z
Wulfs Lucy 2024

EPDs	CED	BW	WW	YW	MILK	CEM	SC	DOC		
	+11(.35)	+1.10(.53)	+78(.45)	+131(.38)	+31(.3)	+12(.26)	+1.75(.39)	+17(.35)		
EPDs	CW	MARB	REA	FAT	SM	SW	SF	SG	SB	SC
	+67	+48	+47	+08	+95	+85	+109	+37	+146	+284

BW: 79
Adj WW: 733
Adj YW: 1259
FR: 5.5
Adj SC: 40.88
%IMF: 2.62 (98)
Adj REA: 15.2 (99)
Adj. Rib Fat: .37 (123)
Adj. Rmp Fat: 26(108)

- Standout Angus prospect that has a nice balance of calving ease, performance, and carcass
- Sired by the popular Thedford whose progeny have been topping sales across the country
- Dam has recorded 7 calves with a WW Index of 104

203 WULFS Thedford A914L

Angus Bull BD: 01/28/23 A914L 20589647

Hoffman Thedford (19820180)

Bar R Jet Black 5063
HA Rito Lady 3839
Ellingson Homestead 6030
Wulfs Lucy 6917D

EPDs	CED	BW	WW	YW	MILK	CEM	SC	DOC		
	+9 (.35)	+2.1 (.54)	+84 (.46)	+158 (.39)	+24 (.3)	+16 (.27)	+2.52 (.4)	+14 (.36)		
EPDs	CW	MARB	REA	FAT	SM	SW	SF	SG	SB	SC
	+74	+39	+73	+0	+64	+70	+128	+42	+170	+284

BW: 85
Adj WW: 768
Adj YW: 1355
FR: 5.8
Adj SC: 44.2
%IMF: 2.8 (105)
Adj REA: 15.9 (103)
Adj. Rib Fat: .39 (130)
Adj. Rmp Fat: .26 (108)

204 Wulfs Magnitude A932L

Angus Bull BD: 02/06/23 A932L 20637006

Mead Magnitude (18543414)

K C F Bennett Southside
Mead Primrose N198
K C F Bennett Absolute
Wulfs Katinka 7927E

EPDs	CED	BW	WW	YW	MILK	CEM	SC	DOC		
	+12 (.35)	-.6 (.53)	+78 (.45)	+145 (.38)	+38 (.33)	+14 (.31)	+86 (.39)	+22 (.35)		
EPDs	CW	MARB	REA	FAT	SM	SW	SF	SG	SB	SC
	+57	+67	+92	+0	+68	+82	+87	+59	+146	+257

BW: 85
Adj WW: 738
Adj YW: 1252
FR: 6.5
Adj SC: 34.48
%IMF: 3.56 (120)
Adj REA: 15.9 (100)
Adj. Rib Fat: .25 (93)
Adj. Rmp Fat: .33 (132)

205 Wulfs Bronc A136L [DDF]

Angus Bull BD: 02/11/23 A136L 20637232

Baldridge Bronc (18229425)

EF Commando 1366
Baldridge Isabel Y69
Ellingson Homegrown 6035
Wulfs Karama A6581D

EPDs	CED	BW	WW	YW	MILK	CEM	SC	DOC		
	+12 (.36)	-.4 (.54)	+71 (.46)	+129 (.39)	+44 (.33)	+15 (.31)	+1.85 (.39)	+12 (.35)		
EPDs	CW	MARB	REA	FAT	SM	SW	SF	SG	SB	SC
	+62	+63	+58	+05	+76	+83	+100	+48	+148	+268

BW: 78
Adj WW: 748
Adj YW: 1207
FR: 6
Adj SC: 42.48
%IMF: 2.7 (91)
Adj REA: 16.6 (104)
Adj. Rib Fat: .33 (122)
Adj. Rmp Fat: .22 (88)

206 Wulfs Playbook A146L

Angus Bull BD: 02/05/23 A146L 20637076

TEX Playbook 5437 (18414912)

Basin Payweight 1682
Rita 1C43 of 9M26 Complete
Mead Magnitude
Wulfs Lucy 6049D

EPDs	CED	BW	WW	YW	MILK	CEM	SC	DOC		
	+16 (.39)	-2.6 (.57)	+64 (.48)	+119 (.41)	+46 (.36)	+17 (.34)	+92 (.42)	+14 (.39)		
EPDs	CW	MARB	REA	FAT	SM	SW	SF	SG	SB	SC
	+59	+6	+53	+0	+92	+83	+101	+50	+151	+288

BW: 63
Adj WW: 712
Adj YW: 1200
FR: 4.7
Adj SC: 38.79
%IMF: 2.72 (92)
Adj REA: 14.1 (89)
Adj. Rib Fat: .26 (96)
Adj. Rmp Fat: 2 (80)

Angus Yrlg • Calving Ease & Growth 202-210

207 WULFS Thedford A074L 
 Angus Bull BD: 01/30/23 A074L 20589640

Hoffman Thedford (19820180)
 WULFS Idoldee 0074H (19755035)

Bar R Jet Black 5063
 HA Rito Lady 3839
 Thomas Xpansion 5810
 Wulfs Idoldee A4904B

BW:	85
Adj WW:	740
Adj YW:	1217
FR:	5.6
Adj SC:	39.6
%IMF:	2.56 (96)
Adj REA:	15.9 (97)
Adj. Rib Fat:	.15 (50)
Adj. Rmp Fat:	.19 (79)

EPDs	CED	BW	WW	YW	MILK	CEM	SC	DOC
+12 (.35)	-5 (.55)	+74 (.46)	+131 (.39)	+34 (.29)	+14 (.28)	+1.46 (.4)	+11 (.36)	

EPDs	CW	MARB	REA	FAT	SM	SW	SF	SG	SB	SC
+62	+6.2	+1.02	+0	+71	+80	+104	+57	+162	+281	

208 Wulfs Grenade A810L 
 Angus Bull BD: 02/17/23 A810L 20637023

EXAR Grenade 9152B (19358194)
 Wulfs Elbina 8910F (19112363)

Casino Bomber N33
 EXAR Merle 7441
 S Whitlock 179
 Wulfs Elbina 4901B

BW:	92
Adj WW:	727
Adj YW:	1241
FR:	5.8
Adj SC:	33.68
%IMF:	2.87 (97)
Adj REA:	16.9 (106)
Adj. Rib Fat:	.23 (85)
Adj. Rmp Fat:	.24 (96)

EPDs	CED	BW	WW	YW	MILK	CEM	SC	DOC
+4 (.34)	+2.8 (.53)	+100 (.45)	+176 (.37)	+25 (.29)	+8 (.27)	+3 (.38)	+35 (.33)	

EPDs	CW	MARB	REA	FAT	SM	SW	SF	SG	SB	SC
+76	+6.5	+8.9	-.01	+67	+82	+111	+58	+169	+286	

209 Wulfs Rawhide A929L [DDF] 
 Angus Bull BD: 02/27/23 A929L 20637081

Poss Rawhide (19416968)
 WULFS Elbina 9129G (19468434)

Poss Maverick
 Poss Blueblood 6502
 K C F Bennett Absolute
 Wulfs Elbina 7908E

BW:	85
Adj WW:	792
Adj YW:	1238
FR:	5.2
Adj SC:	38.66
%IMF:	2.95 (92)
Adj REA:	16.2 (101)
Adj. Rib Fat:	.38 (112)
Adj. Rmp Fat:	.25 (96)

EPDs	CED	BW	WW	YW	MILK	CEM	SC	DOC
+1 (.36)	+2.20 (.54)	+82 (.45)	+129 (.39)	+28 (.3)	+2 (.3)	+5 (.39)	+21 (.36)	

EPDs	CW	MARB	REA	FAT	SM	SW	SF	SG	SB	SC
+57	+7.5	+4.4	+0.8	+38	+78	+99	+50	+149	+231	

210 Wulfs Thedford A902L 
 Angus Bull BD: 02/27/23 A902L 20637310

Hoffman Thedford (19820180)
 WULFS Lucy 9102G (19468484)

Bar R Jet Black 5063
 HA Rito Lady 3839
 G A R Scale House
 Wulfs Lucy 6049D

BW:	81
Adj WW:	839
Adj YW:	1357
FR:	6.7
Adj SC:	42.16
%IMF:	3.45 (108)
Adj REA:	15.9 (99)
Adj. Rib Fat:	.30 (88)
Adj. Rmp Fat:	.27 (104)

EPDs	CED	BW	WW	YW	MILK	CEM	SC	DOC
+12 (.34)	+1 (.52)	+83 (.44)	+143 (.37)	+30 (.28)	+9 (.26)	+2.49 (.38)	+29 (.34)	

EPDs	CW	MARB	REA	FAT	SM	SW	SF	SG	SB	SC
+66	+7.1	+7.1	+0.1	+65	+82	+114	+57	+171	+287	

Black Yrlg Limousin • Growth 211-236



Wulfs Eisenhower 7324L • Sells as Lot 211



Wulfs Long Range K501L ET • Sells as Lot 212

211 Wulfs Eisenhower 7324L 
 Purebred (93/80.8) Bull Homo Polled (T)/Homo Black (T)
 BD: 2/22/2023 FI 7324L NPM2565113

Wulfs Eisenhower 3616E
 Wulfs Esmeraldas 7324E

Wulfs Billy The Kid K234B
 Wulfs Abriel 3616A
 SYES Cinder Block 80C
 Wulfs Canella 5123C

BW:	94
Adj WW:	757
Adj YW:	1250
FR:	6.9
Adj SC:	38.7
REA:	18.2 (106)
Fat:	.26 (107)
Marb:	2.1 (93)

EPDs	CED	BW	WW	YW	MILK	CEM	SC
10 (.45)	2 (.51)	85 (.48)	134 (.48)	34 (.23)	9 (.27)	1.07 (.16)	

EPDs	ST	DOC	CWT	REA	YG	MARB	SMTI
12 (.33)	14	43	1.14	-.44	.08	62.37	

%Rnk	55	40	4	35	60	25	10
------	----	----	---	----	----	----	----

- Long sided and deep bodied performance bull
- Dam has had 5 calves that indexed 108 WW, 107 YW, 109 REA and 96 IMF
- Top 2% of the breed for WW, ADG, YW, MILK and TM

212 Wulfs Long Range K501L ET 
 Purebred (93/83.8) Bull Homo Polled (P-3)/Homo Black (P-1)
 BD: 3/2/2023 FI K501L NPM2567820

Wulfs Endurance K069E ET
 Wulfs Carrieann 5201C

Wulfs Billy The Kid K234B
 Wulfs Xuana 0566X
 Wulfs Willard 5115W
 Wulfs You're MINE 1002Y

BW:	98
Adj WW:	752
Adj YW:	1378
FR:	7
Adj SC:	36.6
REA:	18.5 (105)
Fat:	.24 (93)
Marb:	1.89 (77)

EPDs	CED	BW	WW	YW	MILK	CEM	SC
10 (.42)	3.4 (.47)	80 (.48)	117 (.47)	20 (.2)	5 (.24)	.85 (.21)	

EPDs	ST	DOC	CWT	REA	YG	MARB	SMTI
16 (.32)	15	39	1.32	-.47	.03	58.99	

%Rnk	15	20	10	10	50	35	15
------	----	----	----	----	----	----	----

- About as heavy muscled and big middled as you will find
- Dam is a popular donor in the Wulf Cattle Program
- Flush Brother to Lot 2



Wulfs Luminator K217L ET • Sells as Lot 213

213 Wulfs Luminator K217L ET

Purebred (93/81.8) Bull Homo Polled (P-1)/Black
BD: 2/26/2023 FI K217L NPM2567852

CELL Envision 7023E								AHCC Barn Burner B907		BW: 87	
Wulfs Unique 8217U								PBRS Zsa Zsa 246Z		Adj WW: 667	
								HUNT Mr Jock 44J		Adj YW: 1136	
								Wulfs Myrlene 2332M		FR: 5.5	
EPDs	CED	BW	WW	YW	MILK	CEM	SC				
	9 (.45)	2.3 (.49)	89 (.5)	138 (.49)	22 (.26)	7 (.29)	1.2 (.26)				
%RNK	60	75	1	1	75	35	10	Adj SC: 37.9			
EPDs	ST	DOC	CWT	REA	YG	MARB	SMTI	REA: 18.1 (102)			
	16 (.35)	16	42	1.53	-.51	.16	66.88	Fat: .25 (99)			
%RNK	15	10	5	2	35	15	2	Marb: 1.85 (83)			

- Three-dimensional bull that is long, wide, and deep
- Sired by the popular Envision that is adding growth and carcass traits
- His dam, Wulfs Unique 8217U, is a longtime donor in our program that can still produce industry relevant progeny, including this son that ranks #4 on our Mainstream Terminal Index

214 Wulfs Fedora 6137L

Purebred (93/83.4) Bull Homo Polled (T)/Homo Black (T)
BD: 2/21/2023 FI 6137L NPM2567839

Wulfs Fedora 6556F								RUNL Stetson 850S		BW: 95	
Wulfs Dharma 6137D								Wulfs Danceress 6556D		Adj WW: 707	
								Vi Apollo 324A		Adj YW: 1214	
								Wulfs Alma Mater 3098A		FR: 6.9	
EPDs	CED	BW	WW	YW	MILK	CEM	SC	Adj SC: 40.6			
	6 (.44)	3.8 (.5)	76 (.45)	123 (.45)	29 (.17)	5 (.23)	.95 (.14)	REA: 15.7 (91)			
%RNK	90	95	15	10	15	65	15	Fat: .18 (74)			
EPDs	ST	DOC	CWT	REA	YG	MARB	SMTI	Marb: 2.09 (93)			
	14 (.31)	16	36	1.28	-.57	-.26	48.44				
%RNK	35	10	15	15	20	>95	80				

215 Wulfs Hunker Down 9354L

Purebred (87/74.9) Bull Homo Polled (P-1)/Black
BD: 2/25/2023 FI 9354L NPM2567851

Vi Hunker Down 003H								CELL Envision 7023E		BW: 92	
Wulfs Girlhood 9354G								KORC Snow Angel 301A		Adj WW: 718	
								Wulfs Evolution K686E ET		Adj YW: 1201	
								Wulfs After All 3060A		FR: 6.4	
EPDs	CED	BW	WW	YW	MILK	CEM	SC	Adj SC: 33.8			
	10 (.43)	1.1 (.49)	77 (.45)	117 (.45)	24 (.13)	6 (.21)	1 (.16)	REA: 20.7 (120)			
%RNK	50	50	10	15	55	50	10	Fat: .17 (70)			
EPDs	ST	DOC	CWT	REA	YG	MARB	SMTI	Marb: 1.93 (86)			
	16 (.29)	14	45	1.6	-.54	-.11	53.83				
%RNK	15	40	3	1	25	80	45				

216 Wulfs Gameboy 0151L

Percentage (80/71.6) Bull Homo Polled (T)/Het Black (T)
BD: 3/11/2023 FI 0151L NXM2566708

Wulfs Gameboy C911G ET								Wulfs Xcellsiar X252X		BW: 85	
Wulfs Hatty 0151H								MAGS Dealing Magic		Adj WW: 674	
								MAGS Escapade ET		Adj YW: 1090	
								Wulfs Barista 4053B		FR: 6.1	
EPDs	CED	BW	WW	YW	MILK	CEM	SC	Adj SC: 36.4			
	12 (.42)	.9 (.49)	74 (.46)	114 (.46)	24 (.15)	5 (.21)	.35 (.14)	REA: 16 (93)			
%RNK	45	65	15	15	40	85	90	Fat: .14 (57)			
EPDs	ST	DOC	CWT	REA	YG	MARB	SMTI	Marb: 2.27 (101)			
	9 (.3)	14	29	.75	-.28	.24	63.45				
%RNK	60	15	70	45	25	65	35				

217 Wulfs Jacks Back 5312L

Purebred (87/78.7) Bull Homo Polled (T)/Black
BD: 3/19/2023 FI 5312L NPM2567708

Wulfs Jacks Back 6146J								J Bar J Delegate 621D ET		BW: 92	
Wulfs Complete 5312C ET								Wulfs Davida 6146D		Adj WW: 744	
								Wulfs Zander X921Z		Adj YW: 1247	
								Wulfs Tidal Wave 7203T		FR: 7.2	
EPDs	CED	BW	WW	YW	MILK	CEM	SC	Adj SC: 36.7			
	7 (.4)	2.1 (.46)	80 (.42)	127 (.42)	30 (.15)	6 (.19)	.05 (.11)	REA: 16.1 (95)			
%RNK	80	70	10	4	15	50	95	Fat: .23 (92)			
EPDs	ST	DOC	CWT	REA	YG	MARB	SMTI	Marb: 2.44 (109)			
	15 (.28)	16	35	1.06	-.41	.05	59.47				
%RNK	20	10	15	55	70	30	15				

218 Wulfs Hemisphere 0357L

Percentage (81/69.1) Bull Homo Polled (T)/Het Black (T)
BD: 3/3/2023 FI 0357L NXM2567660

Wulfs Hemisphere 7045H								Fill Ellis 102E		BW: 93	
Wulfs Hersillion 0357H								Wulfs Eda 7045E		Adj WW: 762	
								RUNL Stetson 850S		Adj YW: 1280	
								Wulfs Flour 8407F		FR: 7	
EPDs	CED	BW	WW	YW	MILK	CEM	SC	Adj SC: 36.5			
	11 (.43)	-.3 (.49)	80 (.45)	123 (.44)	24 (.13)	6 (.21)	.68 (.13)	REA: 18.6 (110)			
%RNK	55	45	5	10	40	75	60	Fat: .21 (84)			
EPDs	ST	DOC	CWT	REA	YG	MARB	SMTI	Marb: 2.08 (93)			
	17 (.3)	12	44	1.27	-.39	.1	60.94				
%RNK	2	30	30	4	15	80	45				

219 Wulfs Hunker Down 4157L

Purebred (100/82.8) Bull Homo Polled (T)/Het Black (T)
BD: 2/22/2023 FI 4157L NPM2565078

Vi Hunker Down 003H								CELL Envision 7023E		BW: 93	
Wulfs Bay Point 4157B								KORC Snow Angel 301A		Adj WW: 668	
								Wulfs Yosemite F912Y		Adj YW: 1175	
								Rrpf 206Z		FR: 6.9	
EPDs	CED	BW	WW	YW	MILK	CEM	SC	Adj SC: 36.7			
	11 (.45)	4.1 (.5)	84 (.46)	134 (.46)	18 (.15)	7 (.23)	.8 (.18)	REA: 16.7 (97)			
%RNK	40	95	3	2	95	35	25	Fat: .24 (98)			
EPDs	ST	DOC	CWT	REA	YG	MARB	SMTI	Marb: 1.79 (80)			
	18 (.3)	14	34	1.25	-.57	-.01	59.79				
%RNK	3	40	15	15	20	50	15				

220 Wulfs Homer 0050L

Purebred (100/85.3) Bull Homo Polled (T)/Homo Black (T)
BD: 2/26/2023 FI 0050L NPM2567827

Wulfs Homer 6108H

Wulfs Endurance K069E ET
Wulfs Dessert 6108D
RUNL Stetson 850S
Wulfs Fan Dance 8178F

EPDs	CED	BW	WW	YW	MILK	CEM	SC
6 (.44)	2.1 (.49)	84 (.45)	118 (.45)	26 (.18)	4 (.23)	.42 (.12)	
%RNK	90	70	3	10	35	80	70
EPDs	ST	DOC	CWT	REA	YG	MARB	SMTI
14 (.32)	16	27	1.4	-.68	-.26	51.28	
%RNK	35	10	35	4	2	>95	60

BW: 91
Adj WW: 776
Adj YW: 1259
FR: 7
Adj SC: 38.3
REA: 19.2 (111)
Fat: .26 (107)
Marb: 1.86 (83)

221 Wulfs Gamer 6184L

Percentage (85/71.6) Bull Homo Polled (T)/Homo Black (T)
BD: 3/8/2023 FI 6184L NXM2567724

LFLGamer 9116G ET

TMCK Cash Flow 247C
LVLS 9066U
VI Apollo 324A
Wulfs Afterglow 3061A

EPDs	CED	BW	WW	YW	MILK	CEM	SC
8 (.42)	3.4 (.49)	78 (.45)	125 (.45)	25 (.16)	5 (.21)	.8 (.15)	
%RNK	90	95	10	5	25	85	40
EPDs	ST	DOC	CWT	REA	YG	MARB	SMTI
16 (.27)	21	43	.75	-.25	.07	58.29	
%RNK	4	1	35	45	30	85	60

BW: 94
Adj WW: 671
Adj YW: 1162
FR: 6.1
Adj SC: 36.3
REA: 14.3 (85)
Fat: .2 (80)
Marb: 1.79 (80)

222 Wulfs Gamer 8384L

Percentage (76/65.7) Bull Homo Polled (T)/Homo Black (T)
BD: 3/11/2023 FI 8384L NXM2567786

LFLGamer 9116G ET

TMCK Cash Flow 247C
LVLS 9066U
Wulfs Cactus Jack U225C ET
Wulfs About 3720A

EPDs	CED	BW	WW	YW	MILK	CEM	SC
8 (.41)	.1 (.49)	73 (.45)	115 (.45)	27 (.16)	5 (.18)	.7 (.13)	
%RNK	90	55	15	15	15	85	50
EPDs	ST	DOC	CWT	REA	YG	MARB	SMTI
15 (.29)	17	25	.82	-.2	.29	64.34	
%RNK	10	3	80	40	55	30	

BW: 90
Adj WW: 675
Adj YW: 1109
FR: 6.1
Adj SC: 36.5
REA: 15.4 (91)
Fat: .2 (80)
Marb: 2.61 (117)

223 Wulfs Phantom 8116L

Percentage (83/75.3) Bull Homo Polled (P-1)/Homo Black (P-1)
BD: 3/14/2023 FI 8116L NXM2567761

B Bar Phantom 67G

LFLC Dollar Bill 764D
B Bar Nicole 37D
Wulfs Cactus Jack U225C ET
Red Maple Buffy

EPDs	CED	BW	WW	YW	MILK	CEM	SC
11 (.41)	1.9 (.49)	70 (.45)	102 (.44)	24 (.13)	6 (.18)	.28 (.12)	
%RNK	55	80	20	25	40	75	95
EPDs	ST	DOC	CWT	REA	YG	MARB	SMTI
14 (.28)	12	24	.85	-.43	.01	55.13	
%RNK	15	30	80	35	15	90	75

BW: 88
Adj WW: 727
Adj YW: 1224
FR: 6.7
Adj SC: 37.6
REA: 17.8 (105)
Fat: .24 (96)
Marb: 1.86 (83)

224 Wulfs Hanan 6241L

Percentage (75/66.8) Bull Homo Polled (P-3)/Het Black (T)
BD: 3/20/2023 FI 6241L NXM2567726

Wulfs Hanan 7060H

RUNL Stetson 850S
Wulfs Eeva 7060E
MAGS Alfredo
Wulfs Beach Side 4757B

EPDs	CED	BW	WW	YW	MILK	CEM	SC
8 (.41)	.7 (.48)	66 (.44)	102 (.43)	24 (.16)	4 (.2)	.85 (.13)	
%RNK	90	65	25	25	40	95	40
EPDs	ST	DOC	CWT	REA	YG	MARB	SMTI
17 (.28)	12	34	1.31	-.5	.02	54.74	
%RNK	2	30	55	3	10	90	75

BW: 95
Adj WW: 730
Adj YW: 1235
FR: 6.3
Adj SC: 37.9
REA: 19.3 (115)
Fat: .27 (107)
Marb: 2.27 (102)

225 Wulfs Game On 8112L

Percentage (81/69.4) Bull Homo Polled (T)/Het Black (T)
BD: 3/20/2023 FI 8112L NXM2605512

CHR Game On 012G

CHR Eight Ball 011E ET
CHR Xcel And Win 197X
RUNL Stetson 850S
Wulfs Danish Rose 6071D

EPDs	CED	BW	WW	YW	MILK	CEM	SC
4 (.42)	3.8 (.48)	70 (.44)	118 (.44)	19 (.13)	1 (.19)	.65 (.14)	
%RNK	>95	>95	20	10	85	>95	60
EPDs	ST	DOC	CWT	REA	YG	MARB	SMTI
12 (.27)	15	22	1.2	-.6	.04	57.93	
%RNK	30	10	85	10	2	90	60

BW: 94
Adj WW: 649
Adj YW: 1201
FR: 5.8
Adj SC: 34.9
REA: 18.7 (111)
Fat: .25 (99)
Marb: 2.72 (122)

226 Wulfs Game On 8324L

Percentage (81/69.3) Bull Homo Polled (T)/Het Black (T)
BD: 3/20/2023 FI 8324L NXM2567782

CHR Game On 012G

CHR Eight Ball 011E ET
CHR Xcel And Win 197X
Wulfs Yankee K689Y
Wulfs Xesty 0060X

EPDs	CED	BW	WW	YW	MILK	CEM	SC
4 (.4)	3.9 (.49)	70 (.43)	115 (.43)	22 (.13)	1 (.18)	.4 (.14)	
%RNK	>95	>95	20	15	55	>95	85
EPDs	ST	DOC	CWT	REA	YG	MARB	SMTI
9 (.25)	14	24	.62	-.32	.28	64.22	
%RNK	60	15	80	60	20	55	30

BW: 92
Adj WW: 652
Adj YW: 1161
FR: 6.7
Adj SC: 32.9
REA: 17.9 (106)
Fat: .17 (68)
Marb: 1.95 (87)

227 Wulfs Hickok 5384L

Purebred (87/77.9) Bull Homo Polled (P-3)/Black
BD: 3/27/2023 FI 5384L NPM2567709

Wulfs Hickok 7056H

Wulfs Defend K909D ET
Wulfs Edwina 7056E
Wulfs Yankee K689Y
Wulfs Star Gaze 6514S

EPDs	CED	BW	WW	YW	MILK	CEM	SC
8 (.43)	1.6 (.49)	75 (.46)	114 (.45)	27 (.15)	5 (.2)	.75 (.17)	
%RNK	70	60	15	15	30	65	30
EPDs	ST	DOC	CWT	REA	YG	MARB	SMTI
12 (.3)	11	38	1.27	-.45	.06	58.51	
%RNK	55	75	10	15	60	25	20

BW: 83
Adj WW: 681
Adj YW: 1121
FR: 6.8
Adj SC: 32.2
REA: 17.4 (103)
Fat: .16 (64)
Marb: 2.13 (96)

228 Wulfs Gaetano 8028L



Percentage (85/75.8) Bull Homo Polled (T)/Homo Black (T)
BD: 3/2/2023 FI 8028L NXM2567759

Wulfs Gaetano 2662G

Wulfs Cooley 3710C
Miss Wulfette 2662Z
Wulfs Conversion 3970C
Wulfs Databank 6434D

Wulfs Fania 8028F

EPDs	CED	BW	WW	YW	MILK	CEM	SC
11 (.42)	2.5 (.48)	70 (.44)	117 (.44)	31 (.16)	8 (.21)	.1 (.15)	
%RNK	55	90	20	10	3	45	95
EPDs	ST	DOC	CWT	REA	YG	MARB	SMTI
11 (.3)	12	30	1.16	-.54	.14	60.91	
%RNK	40	30	65	10	4	80	45

BW: 93
Adj WW: 696
Adj YW: 1230
FR: 6
Adj SC: 35.1
REA: 17.1 (102)
Fat: .24 (96)
Marb: 1.98 (89)

229 Wulfs Hermit Crab 5390L



Purebred (87/77.8) Bull Homo Polled (P-3)/Black
BD: 3/27/2023 FI 5390L NPM2567710

Wulfs Hermit Crab 7659H

RUNL Stetson 850S
Wulfs Entertaining 7659E
Wulfs Zephyr X624Z
Wulfs Tawannah 7253T

Wulfs Choir 5390C

EPDs	CED	BW	WW	YW	MILK	CEM	SC
10 (.42)	1.5 (.47)	73 (.42)	108 (.42)	25 (.16)	6 (.21)	.7 (.1)	
%RNK	50	55	20	25	45	50	30
EPDs	ST	DOC	CWT	REA	YG	MARB	SMTI
18 (.3)	16	26	1.24	-.48	.24	64.72	
%RNK	3	10	40	20	45	5	4

BW: 93
Adj WW: 736
Adj YW: 1272
FR: 7.3
Adj SC: 37.2
REA: 18.7 (111)
Fat: .3 (119)
Marb: 2.36 (105)

230 Wulfs Floyd 1196L



Percentage (81/72.4) Bull Homo Polled (T)/Het Black (T)
BD: 3/19/2023 FI 1196L NXM2567677

DJ Floyd

MAGS Cable
DJ Upcoming Attraction
Wulfs Cooley 3710C
Wulfs Elizabetta 7186E

Wulfs Jahazel 1196J

EPDs	CED	BW	WW	YW	MILK	CEM	SC
9 (.44)	2.8 (.49)	76 (.46)	121 (.46)	34 (.16)	3 (.22)	.47 (.14)	
%RNK	80	90	10	10	1	>95	85
EPDs	ST	DOC	CWT	REA	YG	MARB	SMTI
14 (.29)	17	32	1	-.39	.27	66.2	
%RNK	15	3	60	20	15	60	25

BW: 87
Adj WW: 723
Adj YW: 1135
FR: 5.7
Adj SC: 31.9
REA: 16.9 (100)
Fat: .19 (76)
Marb: 1.66 (74)

231 Wulfs Endurance 0339L



Purebred (87/77.5) Bull Homo Polled (P-3)/Homo Black (T)
BD: 3/14/2023 FI 0339L NPM2566715

Wulfs Endurance K069E ET

Wulfs Billy The Kid K234B
Wulfs Xuana 0566X
RUNL Stetson 850S
Wulfs Christa 5402C

Wulfs Hepzibeth 0339H

EPDs	CED	BW	WW	YW	MILK	CEM	SC
4 (.45)	4.7 (.51)	85 (.48)	128 (.48)	17 (.21)	2 (.26)	.78 (.17)	
%RNK	>95	>95	2	3	>95	95	30
EPDs	ST	DOC	CWT	REA	YG	MARB	SMTI
13 (.34)	12	41	1.26	-.43	.15	64.59	
%RNK	45	70	5	15	65	15	4

BW: 94
Adj WW: 717
Adj YW: 1151
FR: 7.2
Adj SC: 38.5
REA: 16.3 (95)
Fat: .2 (82)
Marb: 2.39 (106)

232 Wulfs Gusto 1202L



Purebred (87/78.4) Bull Homo Polled (T)/Homo Black (T)
BD: 4/3/2023 FI 1202L NPM2602491

SYES Gusto 429G

LFLC Checking Account 701C
Miss SYES Edith 429E ET
Wulfs Err-Free 4436E
Wulfs Dutch Oven 6524D

Wulfs Jahliisa 1202J

EPDs	CED	BW	WW	YW	MILK	CEM	SC
10 (.42)	2.1 (.48)	85 (.44)	126 (.43)	33 (.12)	6 (.2)	.81 (.07)	
%RNK	50	70	2	4	4	50	25
EPDs	ST	DOC	CWT	REA	YG	MARB	SMTI
9 (.26)	11	43	1.23	-.43	-.04	57.84	
%RNK	85	75	4	20	65	60	20

BW: 82
Adj WW: 857
Adj YW: 1444
FR: 7.9
Adj SC: 34.6
REA: 19.5 (116)
Fat: .28 (111)
Marb: 2.46 (110)

233 Wulfs Gusto 1493L



Purebred (94/84.2) Bull Homo Polled (T)/Homo Black (P-3)
BD: 3/4/2023 FI 1493L NPM2567687

SYES Gusto 429G

LFLC Checking Account 701C
Miss SYES Edith 429E ET
Wulfs Future 5201F
Wulfs Entire 7212E

Wulfs Javetta 1493J

EPDs	CED	BW	WW	YW	MILK	CEM	SC
10 (.42)	1.8 (.48)	72 (.44)	108 (.43)	32 (.12)	4 (.2)	.75 (.08)	
%RNK	50	65	25	25	5	80	30
EPDs	ST	DOC	CWT	REA	YG	MARB	SMTI
12 (.27)	11	19	.66	-.37	-.06	52.64	
%RNK	55	75	65	>95	80	65	55

BW: 84
Adj WW: 719
Adj YW: 1169
FR: 6
Adj SC: 30.7
REA: 17 (101)
Fat: .26 (103)
Marb: 1.88 (84)

234 Wulfs Gusto 1198L



Purebred (87/78.2) Bull Homo Polled (T)/Homo Black (P-2)
BD: 3/13/2023 FI 1198L NPM2567678

SYES Gusto 429G

LFLC Checking Account 701C
Miss SYES Edith 429E ET
Wulfs Endurance K069E ET
Wulfs Charm 5006C

Wulfs Jaheela 1198J

EPDs	CED	BW	WW	YW	MILK	CEM	SC
9 (.43)	1.3 (.49)	62 (.45)	92 (.44)	27 (.14)	6 (.21)	.93 (.09)	
%RNK	60	55	60	60	30	50	15
EPDs	ST	DOC	CWT	REA	YG	MARB	SMTI
11 (.3)	2	-2	.71	-.44	.11	56.16	
%RNK	65	>95	>95	95	60	20	30

BW: 88
Adj WW: 697
Adj YW: 1129
FR: 7.2
Adj SC: 39.1
REA: 17.1 (101)
Fat: .2 (80)
Marb: 2.29 (102)

235 Wulfs Honeystone 4023L



Percentage (62/55.4) Bull Homo Polled (T)/Black
BD: 3/12/2023 FI 4023L NXM2567695

Wulfs Honeystone 6295H

Thomas Xpansion 5810
Wulfs Divinity 6295D
Wulfs Xerox 8622X
Wulfs Zucchini Cake 2449Z

Wulfs Baton Rouge 4023B

EPDs	CED	BW	WW	YW	MILK	CEM	SC
9 (.4)	1.3 (.47)	75 (.43)	111 (.42)	29 (.13)	7 (.19)	1.3 (.13)	
%RNK	80	75	10	15	10	60	10
EPDs	ST	DOC	CWT	REA	YG	MARB	SMTI
14 (.24)	14	38	.98	-.31	-.06	52.99	
%RNK	15	15	45	25	25	95	85

BW: 89
Adj WW: 648
Adj YW: 1119
FR: 6.1
Adj SC: 37.5
REA: 19.3 (115)
Fat: .22 (88)
Marb: 1.73 (77)

236 *Wulfs Xtractor 9057L*

Purebred (87/78.2) Bull Homo Polled (P-3)/Het Black (T)
BD: 3/6/2023 FI 9057L NPM2566755

Wulfs Xtractor X233X

Wulfs Titus 2149T
Wulfs Mylene 2332M
Wulfs Devlin K684D ET
Wulfs Bunch Berry 4094B

Wulfs Galop 9057G

EPDs	CED	BW	WW	YW	MILK	CEM	SC
8 (.45)	1.5 (.5)	70 (.47)	98 (.47)	23 (.24)	4 (.28)	.8 (.18)	
%RNK	70	55	30	50	65	80	25
EPDs	ST	DOC	CWT	REA	YG	MARB	SMTI
18 (.36)	15	26	1.16	-6	0	56.05	
%RNK	3	20	40	30	10	45	35



BW: 88
Adj WW: 684
Adj YW: 1173
FR: 6.1
Adj SC: 35.2
REA: 17.8 (103)
Fat: .18 (74)
Marb: 2.2 (98)

237 *Wulfs Cooley 4748L*

Percentage (81/71.1) Bull Homo Polled (T)/Homo Black (T)
BD: 2/27/2023 FI 4748L NXM2565080

Wulfs Cooley 3710C

RUNL Stetson 850S
Wulfs Abet 3710A
Wulfs Yankee K689Y
Wulfs You're Sweet 1024Y

Wulfs Bea 4748B

EPDs	CED	BW	WW	YW	MILK	CEM	SC
6 (.45)	1.7 (.5)	59 (.47)	87 (.46)	27 (.22)	5 (.26)	.45 (.19)	
%RNK	>95	80	45	45	15	85	85
EPDs	ST	DOC	CWT	REA	YG	MARB	SMTI
13 (.32)	16	23	1.08	-.52	.13	56.72	
%RNK	20	5	85	15	5	80	65



BW: 92
Adj WW: 670
Adj YW: 1133
FR: 6
Adj SC: 35.9
REA: 18.4 (107)
Fat: .25 (102)
Marb: 2.21 (98)

Black Yrlg Limousin • Calving Ease

238-252 Wulf Cattle



Wulfs Eliasville 7018L • Sells as Lot 238



Wulfs Jackpot 1379L • Sells as Lot 239

238 *Wulfs Eliasville 7018L*

Percentage (80/71.7) Bull Homo Polled (P-3)/Homo Black (P-3)
BD: 3/17/2023 FI 7018L NXM2567738

Wulfs Eliasville 5443E

RUNL Stetson 850S
Wulfs Clara Bell 5443C
Wulfs Cactus Jack U225C ET
Wulfs Better Tunes 4112B

Wulfs Esasies 7018E

EPDs	CED	BW	WW	YW	MILK	CEM	SC
12 (.45)	2.6 (.5)	76 (.45)	109 (.45)	24 (.16)	7 (.21)	.57 (.14)	
%RNK	45	90	10	20	40	60	75
EPDs	ST	DOC	CWT	REA	YG	MARB	SMTI
16 (.28)	15	37	1.17	-.44	.04	57.96	
%RNK	4	10	50	10	15	90	60



BW: 88
Adj WW: 731
Adj YW: 1206
FR: 6.2
Adj SC: 35.2
REA: 15.9 (95)
Fat: .19 (76)
Marb: 1.91 (85)

- Powerful individual that has muscle, body, and structure
- Well balanced EPD profile
- Top 10% WW and CREA

239 *Wulfs Jackpot 1379L*

Percentage (84/75.2) Bull Homo Polled (P-2)/Black
BD: 3/2/2023 FI 1379L NXM2567683

HUNT Jackpot 63J

HUNT Gambler 140G
HUNT Beretta 02B
Wulfs Fifty T804F
Wulfs Soloist 6284S

Wulfs Jailin 1379J ET

EPDs	CED	BW	WW	YW	MILK	CEM	SC
10 (.41)	-.3 (.47)	73 (.44)	98 (.43)	33 (.13)	7 (.2)	.65 (.11)	
%RNK	70	45	15	30	2	60	60
EPDs	ST	DOC	CWT	REA	YG	MARB	SMTI
15 (.29)	16	27	.79	-.34	.07	57.01	
%RNK	10	5	75	40	20	85	65



BW: 78
Adj WW: 774
Adj YW: 1237
FR: 6
Adj SC: 35.6
REA: 17.8 (106)
Fat: .32 (127)
Marb: 2.15 (96)

- Super profiling, calving ease prospect that has extra style, sweep of rib and structural soundness
- Dam is an own daughter of the great Wulfs Soloist 6248S
- He will sire a beautiful set of replacements

240 *Wulfs Excellente 6994L*

Percentage (84/74.6) Bull Homo Polled (P-2)/Black
BD: 3/27/2023 FI 6994L NXM2567735

WZRK Excellente 1063E

Wulfs Xclusive 2458X
WZRK Miss Tuffenuff 1063Y
MAGS Yip
MAGS Allure

MAGS Delta Dawn

EPDs	CED	BW	WW	YW	MILK	CEM	SC
13 (.41)	-.4 (.49)	81 (.46)	130 (.46)	12 (.18)	6 (.22)	.55 (.18)	
%RNK	30	45	4	4	>95	75	75
EPDs	ST	DOC	CWT	REA	YG	MARB	SMTI
14 (.3)	12	31	.84	-.35	.23	65.96	
%RNK	15	30	65	35	20	65	25



BW: 84
Adj WW: 753
Adj YW: 1224
FR: 6.3
Adj SC: 38.2
REA: 17 (101)
Fat: .26 (103)
Marb: 2.11 (94)

241 *Wulfs Hunker Down 0122L*

Purebred (100/82.6) Bull Homo Polled (P-3)/Homo Black (T)
BD: 2/22/2023 FI 0122L NPM2567829

VI Hunker Down 003H

CELL Envision 7023E
KORC Snow Angel 301A
RUNL Stetson 850S
Wulfs Calamity Jane 5037C

Wulfs Hannalee 0122H

EPDs	CED	BW	WW	YW	MILK	CEM	SC
12 (.42)	.6 (.5)	75 (.46)	116 (.46)	21 (.15)	8 (.21)	.7 (.15)	
%RNK	30	40	15	15	85	25	30
EPDs	ST	DOC	CWT	REA	YG	MARB	SMTI
18 (.29)	16	42	1.78	-.61	-.02	57.15	
%RNK	3	10	5	1	10	50	25



BW: 86
Adj WW: 702
Adj YW: 1179
FR: 5.9
Adj SC: 37.1
REA: 19.4 (113)
Fat: .25 (102)
Marb: 2.28 (101)

242 Wulfs Gamer 7274L



Percentage (85/74.6) Bull Homo Polled (T)/Homo Black (T)
BD: 3/12/2023 FI 7274L NXM2567748

LFLGamer 9116G ET

TMCK Cash Flow 247C
LVLS 9066U
Wulfs Compliant K687C ET
Wulfs Beauty Parlor 4799B

Wulfs Erbacon 7274E

EPDs	CED	BW	WW	YW	MILK	CEM	SC
14 (.43)	-1.1 (.49)	62 (.46)	93 (.45)	33 (.18)	10 (.21)	.6 (.16)	
%RANK	20	35	35	35	2	10	60
EPDs	ST	DOC	CWT	REA	YG	MARB	SMTI
19 (.29)	18	50	.86	-.19	.34	62.73	
%RANK	1	1	20	35	40	45	35

BW: 70
Adj WW: 676
Adj YW: 1167
FR: 5.6
Adj SC: 37
REA: 14.9 (89)
Fat: .25 (99)
Marb: 2.6 (116)

243 Wulfs Gamer 7828L



Percentage (85/73.3) Bull Homo Polled (P-2)/Het Black (T)
BD: 3/5/2023 FI 7828L NXM2567756

LFLGamer 9116G ET

TMCK Cash Flow 247C
LVLS 9066U
Wulfs Accumulator L131A
Wulfs World Line 9147W

Clarks Exempt

EPDs	CED	BW	WW	YW	MILK	CEM	SC
11 (.41)	2 (.48)	76 (.45)	129 (.44)	29 (.16)	6 (.19)	.97 (.13)	
%RANK	55	85	10	4	10	75	35
EPDs	ST	DOC	CWT	REA	YG	MARB	SMTI
15 (.26)	14	32	.85	-.29	.33	67.64	
%RANK	10	15	60	35	25	50	20

BW: 89
Adj WW: 697
Adj YW: 1337
FR: 7
Adj SC: 37.2
REA: 16.8 (100)
Fat: .26 (103)
Marb: 2.84 (127)

244 Wulfs Free Agent 7477L



Percentage (84/75.4) Bull Homo Polled (T)/Het Black (T)
BD: 3/12/2023 FI 7477L NXM2567754

TMCK Free Agent 615F ET

MAGS Cable
TMCK Upper Hand 54Y
Wulfs Zack G687Z
Miss Wulfette 0515X

Wulfs Evita 7477E

EPDs	CED	BW	WW	YW	MILK	CEM	SC
10 (.43)	2.5 (.49)	77 (.43)	120 (.43)	29 (.16)	5 (.19)	.65 (.12)	
%RANK	70	90	10	10	10	85	60
EPDs	ST	DOC	CWT	REA	YG	MARB	SMTI
17 (.29)	16	48	.89	-.31	.22	63.81	
%RANK	2	5	25	30	25	65	30

BW: 86
Adj WW: 732
Adj YW: 1307
FR: 8.1
Adj SC: 37.5
REA: 16.3 (97)
Fat: .31 (123)
Marb: 2.44 (109)

245 Wulfs Jim Beam 8209L



Purebred (93/78.8) Bull Homo Polled (T)/Het Black (T)
BD: 2/21/2023 FI 8209L NPM2565123

VI Jim Beam 114J

CELL Envision 7023E
RMKR Delta Dawn 643D
Wulfs Cooley 3710C
Wulfs Backswimmer 4205B

Wulfs Fancy Pants 8209F

EPDs	CED	BW	WW	YW	MILK	CEM	SC
13 (.43)	-1 (.48)	68 (.45)	114 (.43)	22 (.16)	10 (.21)	.93 (.1)	
%RANK	25	30	40	15	75	4	15
EPDs	ST	DOC	CWT	REA	YG	MARB	SMTI
17 (.29)	18	26	1	-.47	.21	62.46	
%RANK	10	3	40	65	50	10	10

BW: 84
Adj WW: 645
Adj YW: 1063
FR: 6.4
Adj SC: 34.6
REA: 13.8 (80)
Fat: .14 (57)
Marb: 1.95 (86)

247 Wulfs Jackpot 1115L



Percentage (78/69.8) Bull Homo Polled (T)/Homo Black (T)
BD: 3/1/2023 FI 1115L NXM2567672

HUNT Jackpot 63J

HUNT Gambler 140G
HUNT Beretta 02B
Wulfs Gaylord C904G
Wulfs Beach Park 4745B

Wulfs Jaddison 1115J

EPDs	CED	BW	WW	YW	MILK	CEM	SC
10 (.43)	1.4 (.47)	90 (.42)	138 (.41)	30 (.1)	6 (.19)	.93 (.1)	
%RANK	70	75	1	2	5	75	35
EPDs	ST	DOC	CWT	REA	YG	MARB	SMTI
12 (.26)	12	44	1.05	-.38	0	60.29	
%RANK	30	30	30	15	15	90	45

BW: 80
Adj WW: 763
Adj YW: 1209
FR: 7
Adj SC: 36.2
REA: 16.5 (98)
Fat: .25 (99)
Marb: 1.53 (69)

248 Wulfs Gallagher 1499L



Percentage (81/72) Bull Homo Polled (T)/Black
BD: 3/12/2023 FI 1499L NXM2567688

Wulfs Gallagher 7056G

Wulfs Xcellsior X252X
Wulfs Edwina 7056E
Wulfs Equity 5661E
Wulfs Enhalos 7094E

Wulfs Jaxia 1499J

EPDs	CED	BW	WW	YW	MILK	CEM	SC
14 (.44)	-5 (.49)	70 (.46)	109 (.45)	25 (.14)	8 (.22)	.6 (.14)	
%RANK	20	45	20	20	25	45	60
EPDs	ST	DOC	CWT	REA	YG	MARB	SMTI
11 (.29)	18	32	1.26	-.48	.09	58.55	
%RANK	40	1	60	4	10	85	55

BW: 75
Adj WW: 688
Adj YW: 1098
FR: 5.1
Adj SC: 34.5
REA: 17.5 (104)
Fat: .2 (80)
Marb: 2.19 (98)

249 Wulfs Phantom 8511L



Purebred (100/88.1) Bull Homo Polled (T)/Het Black (T)
BD: 3/26/2023 FI 8511L NPM2567791

B Bar Phantom 67G

LFLC Dollar Bill 764D
B Bar Nicole 37D
RRDC Brandon 496B
Wulfs Candlelight 5112C

Wulfs Frappuccino 8511F

EPDs	CED	BW	WW	YW	MILK	CEM	SC
12 (.42)	2.7 (.5)	69 (.46)	112 (.45)	27 (.14)	7 (.19)	.2 (.13)	
%RANK	30	80	35	20	30	35	90
EPDs	ST	DOC	CWT	REA	YG	MARB	SMTI
13 (.28)	13	12	.98	-.52	-.14	50.25	
%RANK	45	60	85	70	30	85	65

BW: 87
Adj WW: 680
Adj YW: 1149
FR: 6.3
Adj SC: 36.2
REA: 16.4 (97)
Fat: .2 (80)
Marb: 1.94 (87)

250 Wulfs Endurance 0299L



Purebred (87/77.5) Bull Homo Polled (T)/Homo Black (T)
BD: 3/6/2023 FI 0299L NPM2566713

Wulfs Endurance K069E ET

Wulfs Billy The Kid K234B
Wulfs Xuana 0566X
Wulfs Cooley 3710C
Wulfs Dilly Dally 6239D

Wulfs Hemastatics 0299H

EPDs	CED	BW	WW	YW	MILK	CEM	SC
9 (.45)	2.7 (.51)	70 (.48)	106 (.47)	24 (.21)	7 (.25)	.7 (.19)	
%RANK	60	80	30	30	55	35	30
EPDs	ST	DOC	CWT	REA	YG	MARB	SMTI
12 (.32)	15	29	.99	-.39	.24	63.14	
%RANK	55	20	30	70	75	5	5

BW: 81
Adj WW: 666
Adj YW: 1157
FR: 6.6
Adj SC: 35.7
REA: 18.6 (108)
Fat: .2 (82)
Marb: 2.02 (90)

251 Wulfs Stetson 9342L

Percentage (75/66.3) Bull Homo Polled (T)/Homo Black (T)
 BD: 3/9/2023 FI 9342L NXM2566760

RUNL Stetson 850S

JCL Lodestar 27L
 RUNL 72L
 CLRS E-Trade 405E
 Wulfs Your Choice 1419Y

Wulfs Girlfriend 9342G ET

EPDs	CED	BW	WW	YW	MILK	CEM	SC
10 (.46)	.4 (.49)	62 (.46)	94 (.46)	23 (.23)	6 (.28)	.38 (.19)	
%RNK	70	60	35	35	45	75	90
EPDs	ST	DOC	CWT	REA	YG	MARB	SMTI
19 (.37)	17	18	1.27	-.6	-.17	47.38	
%RNK	1	3	90	4	2	>95	>95

BW: 89
Adj WW: 696
Adj YW: 1114
FR: 6.6
Adj SC: 39.4
REA: 17.4 (101)
Fat: .2 (82)
Marb: 2.09 (93)

252 Wulfs Stetson 1282L

Purebred (90/80) Bull Homo Polled (T)/Homo Black (T)
 BD: 2/20/2023 FI 1282L NPM2564886

RUNL Stetson 850S

JCL Lodestar 27L
 RUNL 72L
 Wulfs Sirlain 3172S
 Wulfs Glossy 9452G

Wulfs Jalissa 1282J

EPDs	CED	BW	WW	YW	MILK	CEM	SC
12 (.48)	-1.8 (.52)	63 (.49)	94 (.49)	23 (.26)	8 (.32)	.36 (.18)	
%RNK	30	10	55	60	65	25	80
EPDs	ST	DOC	CWT	REA	YG	MARB	SMTI
18 (.38)	17	24	1.61	-.63	.03	55.22	
%RNK	3	10	45	1	5	35	40

BW: 82
Adj WW: 680
Adj YW: 1116
FR: 5.9
Adj SC: 31.1
REA: 19.4 (113)
Fat: .16 (66)
Marb: 2.08 (92)

Red Yrlg Limousin • Growth

253-258 Wulf Cattle



Wulfs Eisenhower 9558L • Sells as Lot 253



Wulfs Excellente 8523L • Sells as Lot 254

253 Wulfs Eisenhower 9558L

Purebred (87/77.6) Bull Homo Polled (P-2)/Red
 BD: 3/9/2023 FI 9558L NPM2566765

Wulfs Eisenhower 3616E

Wulfs Billy The Kid K234B
 Wulfs Abril 3616A
 Wulfs Cobra 2662C
 Wulfs Beach Side 4757B

Wulfs Grapefruit 9558G

EPDs	CED	BW	WW	YW	MILK	CEM	SC
10 (.45)	4.5 (.51)	89 (.47)	138 (.47)	29 (.23)	7 (.27)	1.3 (.19)	
%RNK	50	>95	1	1	15	35	4
EPDs	ST	DOC	CWT	REA	YG	MARB	SMTI
17 (.34)	18	51	1.13	-.37	.07	62.47	
%RNK	10	3	1	35	80	25	10

BW: 88
Adj WW: 763
Adj YW: 1240
FR: 7.1
Adj SC: 35.4
REA: 15.9 (92)
Fat: .24 (98)
Marb: 1.72 (76)

- Another long bodied, high performing Wulfs Eisenhower 3616E son
- Adjusted WW of 743 that indexed 114
- Top 1% EPD's for WW, ADG, YW, TM and CW

254 Wulfs Excellente 8523L

Purebred (95/85.4) Bull Homo Polled (P-3)/Red
 BD: 3/21/2023 FI 8523L NPM2567793

WZRK Excellente 1063E

Wulfs Xclusive 2458X
 WZRK Miss Tuffenuff 1063Y
 HUNT Credentials 37C ET
 Wulfs Clara 5440C

Wulfs Franziska 8523F

EPDs	CED	BW	WW	YW	MILK	CEM	SC
10 (.44)	2.2 (.49)	82 (.46)	127 (.46)	18 (.19)	6 (.23)	.65 (.19)	
%RNK	50	70	4	4	95	50	40
EPDs	ST	DOC	CWT	REA	YG	MARB	SMTI
11 (.31)	10	36	1.17	-.5	-.01	58.5	
%RNK	65	85	15	30	40	50	20

BW: 93
Adj WW: 778
Adj YW: 1253
FR: 7.8
Adj SC: 37.9
REA: 19 (113)
Fat: .19 (76)
Marb: 1.75 (78)

- Top performing red purebred herdsire prospect
- Weaning weight of 778 that indexed 115
- Balanced set of numbers with the top 5% WW, ADG and YW

255 Wulfs Jefferson 5441L

Percentage (81/72.4) Bull Homo Polled (P-1)/Red
 BD: 3/13/2023 FI 5441L NXM2567712

Wulfs Jefferson 9064J

HUNT Credentials 37C ET
 Wulfs Ganza 9064G
 VI Apollo 324A
 Wulfs Yolivia 1089Y

Wulfs Clarinet 5441C

EPDs	CED	BW	WW	YW	MILK	CEM	SC
9 (.42)	2.3 (.48)	77 (.43)	118 (.43)	29 (.15)	6 (.21)	.9 (.12)	
%RNK	80	85	10	10	10	75	35
EPDs	ST	DOC	CWT	REA	YG	MARB	SMTI
13 (.29)	15	32	1.01	-.44	.07	59.37	
%RNK	20	10	60	20	15	85	50

BW: 96
Adj WW: 671
Adj YW: 1223
FR: 6.2
Adj SC: 37.6
REA: 17.3 (102)
Fat: .21 (84)
Marb: 2.02 (91)

256 Wulfs Gameboy 6299L

Percentage (78/71.2) Bull Homo Polled (P-2)/Red
 BD: 2/23/2023 FI 6299L NXM2565100

Wulfs Gameboy C911G ET

Wulfs Xcellsior X252X
 MAGS Dealing Magic
 Wulfs Zouave 8438Z
 Wulfs Baby Love 4063B

Wulfs Deck Chair 6299D

EPDs	CED	BW	WW	YW	MILK	CEM	SC
9 (.45)	.1 (.51)	78 (.48)	118 (.48)	26 (.2)	4 (.25)	.55 (.16)	
%RNK	80	55	10	10	20	95	75
EPDs	ST	DOC	CWT	REA	YG	MARB	SMTI
9 (.29)	14	32	1.1	-.41	.1	60.55	
%RNK	60	15	60	15	15	80	45

BW: 91
Adj WW: 665
Adj YW: 1250
FR: 6.4
Adj SC: 31.7
REA: 20.1 (117)
Fat: .29 (119)
Marb: 1.86 (82)

257 Wulfs Hickok 7370L

Purebred (87/78) Bull
BD: 2/22/2023
FI 7370L
Homo Polled (T)/Red
NPM2565114



Wulfs Hickok 7056H

Wulfs Defend K909D ET
Wulfs Edwinna 7056E
HUNT Credentials 37C ET
Wulfs Zauce 2064Z

Wulfs Encircle 7370E

EPDs	CED	BW	WW	YW	MILK	CEM	SC
10 (.44)	1.3 (.49)	77 (.46)	122 (.46)	28 (.15)	6 (.22)	.8 (.17)	
%Rnk	50	55	10	10	20	50	25
EPDs	ST	DOC	CWT	REA	YG	MARB	SMTI
14 (.3)	16	42	.88	-.19	.22	62.9	
%Rnk	35	10	5	85	>.95	10	10

BW: 90
Adj WW: 705
Adj YW: 1208
FR: 6.9
Adj SC: 35.7
REA: 15.6 (90)
Fat: .25 (102)
Marb: 2.29 (102)

258 Wulfs Eisenhower 9221L

Purebred (87/77.3) Bull
BD: 3/13/2023
FI 9221L
Homo Polled (P-3)/Red
NPM2566758



Wulfs Eisenhower 3616E

Wulfs Billy The Kid K234B
Wulfs Abril 3616A
RUNL Stetson 850S
Wulfs Clarinet 5441C

Wulfs Gertrude 9221G

EPDs	CED	BW	WW	YW	MILK	CEM	SC
10 (.46)	3.2 (.53)	74 (.49)	116 (.49)	29 (.25)	8 (.28)	.93 (.18)	
%Rnk	50	90	20	15	15	25	15
EPDs	ST	DOC	CWT	REA	YG	MARB	SMTI
13 (.36)	14	31	1.34	-.55	-.09	53.68	
%Rnk	45	40	25	10	25	75	50

BW: 93
Adj WW: 657
Adj YW: 1170
FR: 6.7
Adj SC: 38.1
REA: 16.1 (93)
Fat: .2 (82)
Marb: 1.96 (87)

259 Wulfs Excellente 5102L

Purebred (100/89) Bull
BD: 3/22/2023
FI 5102L
Homo Polled (P-3)/Red
NPM2567702



WZRK Excellente 1063E

Wulfs Xclusive 2458X
WZRK Miss Tuffenuff 1063Y
Wulfs Willard 5115W
Wulfs Your Choice 1419Y

Wulfs Cloris 5102C ET

EPDs	CED	BW	WW	YW	MILK	CEM	SC
11 (.42)	1.5 (.49)	71 (.47)	100 (.47)	14 (.2)	5 (.23)	.25 (.2)	
%Rnk	40	55	30	45	>.95	65	90
EPDs	ST	DOC	CWT	REA	YG	MARB	SMTI
15 (.29)	11	27	1.43	-.48	.14	60.35	
%Rnk	20	75	35	3	45	15	10

BW: 88
Adj WW: 676
Adj YW: 1018
FR: 5.3
Adj SC: 29.5
REA: 16.4 (98)
Fat: .23 (92)
Marb: 2.46 (110)

260 Wulfs Xtractor 9390L

Purebred (87/78.1) Bull
BD: 3/4/2023
FI 9390L
Homo Polled (T)/Red
NPM2566762



Wulfs Xtractor X233X

Wulfs Titus 2149T
Wulfs Myrlene 2332M
Wulfs Edge 5045E
Wulfs Soloist 6284S

Wulfs Glass Ceiling 9390G ET

EPDs	CED	BW	WW	YW	MILK	CEM	SC
10 (.46)	.9 (.51)	73 (.48)	100 (.48)	26 (.26)	5 (.3)	.5 (.21)	
%Rnk	50	45	20	45	35	65	55
EPDs	ST	DOC	CWT	REA	YG	MARB	SMTI
15 (.36)	17	20	.94	-.55	.21	64	
%Rnk	20	10	60	75	25	10	4

BW: 85
Adj WW: 752
Adj YW: 1115
FR: 6.5
Adj SC: 30.2
REA: 17.1 (99)
Fat: .23 (94)
Marb: 2.22 (99)

261 Wulfs Xtractor 0244L

Purebred (87/77.8) Bull
BD: 3/7/2023
FI 0244L
Homo Polled (T)/Red
NPM2566711



Wulfs Xtractor X233X

Wulfs Titus 2149T
Wulfs Myrlene 2332M
Wulfs Edge 5045E
Wulfs Fizgig 8238F

Wulfs Heartshaped 0244H

EPDs	CED	BW	WW	YW	MILK	CEM	SC
8 (.47)	.7 (.52)	70 (.49)	105 (.49)	24 (.24)	4 (.29)	.84 (.18)	
%Rnk	70	40	30	35	55	80	25
EPDs	ST	DOC	CWT	REA	YG	MARB	SMTI
19 (.36)	13	20	.88	-.49	.21	62.78	
%Rnk	2	60	60	85	45	10	10

BW: 82
Adj WW: 750
Adj YW: 1186
FR: 7.1
Adj SC: 32.7
REA: 15.7 (91)
Fat: .16 (66)
Marb: 2.21 (98)

262 Wulfs Xtractor 9347L

Purebred (87/78) Bull
BD: 3/9/2023
FI 9347L
Homo Polled (T)/Red
NPM2566761



Wulfs Xtractor X233X

Wulfs Titus 2149T
Wulfs Myrlene 2332M
Wulfs Edge 5045E
Wulfs Your Choice 1419Y

Wulfs Giveaway 9347G ET

EPDs	CED	BW	WW	YW	MILK	CEM	SC
14 (.46)	-.4 (.51)	70 (.48)	100 (.48)	24 (.26)	8 (.3)	.75 (.21)	
%Rnk	15	25	30	45	55	25	30
EPDs	ST	DOC	CWT	REA	YG	MARB	SMTI
16 (.38)	16	10	1.05	-.57	.18	62.4	
%Rnk	15	10	90	55	20	10	10

BW: 83
Adj WW: 653
Adj YW: 1101
FR: 6.1
Adj SC: 34.4
REA: 16 (93)
Fat: .22 (90)
Marb: 2.29 (102)





Wulfs Lakota K752L • Sells as Lot 263



Wulfs Xtractor 9781L • Sells as Lot 264

263 Wulfs Lakota K752L ET

Lim-Flex (75/66.2) Bull Homo Polled (P-2)/Red
BD: 2/26/2023 FI K752L LFM2567855



Wulfs Billy The Kid K234B

RUNL Stetson 850S
Wulfs Unique 8217U
Bieber Deep End B597
Wulfs Calibri 5210C ET

Wulfs Edwinna 7056E

EPDs	CED	BW	WW	YW	MILK	CEM	SC
	8 (.43)	2.4 (.47)	74 (.49)	125 (.49)	28 (.23)	7 (.28)	1.15 (.22)
%RNK	85	85	35	20	25	35	30

EPDs	ST	DOC	CWT	REA	YG	MARB	SMTI
	14 (.35)	20	61	1.17	-.24	.35	67.34
%RNK	25	1	2	3	30	35	30

BW: 93
Adj WW: 708
Adj YW: 1293
FR: 6.5
Adj SC: 37.9
REA: 19.7 (111)
Fat: .24 (95)
Marb: 2.23 (101)

- Impressive son of Wulfs Billy the Kid K234B ET out of the highly regarded donor, Wulfs Edwinna 7056E
- Maternal brother to Wulfs Gallagher 7056G, Wulfs Hickok 7056H, and Wulfs Latigo K750L, who sells as Lot 1
- #10 on our Replacement Index

264 Wulfs Xtractor 9781L

Lim-Flex (75/66.9) Bull Homo Polled (P-3)/Red
BD: 3/7/2023 FI 9781L LFM2566769



Wulfs Xtractor X233X

Wulfs Titus 2149T
Wulfs Myrlene 2332M
Wulfs Eastern 5002E
Wulfs Eleni 7132E ET

Wulfs Gynobase 9781G ET

EPDs	CED	BW	WW	YW	MILK	CEM	SC
	7 (.47)	.8 (.5)	69 (.48)	104 (.47)	27 (.25)	3 (.3)	1.3 (.18)
%RNK	95	45	55	65	30	95	15

EPDs	ST	DOC	CWT	REA	YG	MARB	SMTI
	14 (.38)	16	19	.94	-.49	.1	58.57
%RNK	25	10	95	15	2	85	75

BW: 90
Adj WW: 786
Adj YW: 1326
FR: 7.1
Adj SC: 39.3
REA: 16.9 (98)
Fat: .2 (82)
Marb: 2.38 (106)

- Explosive performing red Lim-Flex prospect that, includes some of the best genetics we have ever used
- An own son of Wulfs Xtractor X233X who has been leaving his mark on the Wulf Cattle herd and the Limousin breed for years
- Top 2% EPDs for YG and CFAT plus top 15% CREA and DMI

265 Wulfs Fifty K753L ET

Lim-Flex (75/66.7) Bull Homo Polled (P-2)/Red
BD: 2/26/2023 FI K753L LFM2567856



Wulfs Fifty T804F

LFLC Bank Account 701B
TECS Dantean 1629D
Bieber Deep End B597
Wulfs Calibri 5210C ET

Wulfs Edwinna 7056E

EPDs	CED	BW	WW	YW	MILK	CEM	SC
	9 (.42)	1.9 (.47)	88 (.47)	138 (.47)	32 (.16)	6 (.23)	1.05 (.19)
%RNK	70	75	4	10	5	50	35

EPDs	ST	DOC	CWT	REA	YG	MARB	SMTI
	11 (.32)	19	55	1.05	-.25	-.07	56.25
%RNK	60	1	5	10	25	>95	85

BW: 98
Adj WW: 718
Adj YW: 1354
FR: 7.5
Adj SC: 34.9
REA: 17.1 (96)
Fat: .24 (95)
Marb: 1.98 (89)

- Impressive son of Wulfs Billy the Kid K234B ET out of the highly regarded donor, Wulfs Edwinna 7056E
- Maternal brother to Wulfs Gallagher 7056G, Wulfs Hickok 7056H, and Wulfs Latigo K750L, who sells as Lot 1
- #10 on our Replacement Index

266 Wulfs Billy The Kid K754L ET

Lim-Flex (75/66.2) Bull Homo Polled (P-2)/Red
BD: 2/25/2023 FI K754L LFM2567857



Wulfs Billy The Kid K234B

RUNL Stetson 850S
Wulfs Unique 8217U
Bieber Deep End B597
Wulfs Calibri 5210C ET

Wulfs Edwinna 7056E

EPDs	CED	BW	WW	YW	MILK	CEM	SC
	9 (.43)	1.1 (.47)	70 (.48)	117 (.48)	28 (.23)	7 (.28)	1.15 (.22)
%RNK	70	55	50	35	25	35	30

EPDs	ST	DOC	CWT	REA	YG	MARB	SMTI
	17 (.36)	18	31	1	-.25	.31	64.79
%RNK	4	3	65	10	25	45	40

BW: 78
Adj WW: 637
Adj YW: 1175
FR: 5.9
Adj SC: 39.8
REA: 18.3 (103)
Fat: .26 (103)
Marb: 2.13 (96)

- Impressive son of Wulfs Billy the Kid K234B ET out of the highly regarded donor, Wulfs Edwinna 7056E
- Maternal brother to Wulfs Gallagher 7056G, Wulfs Hickok 7056H, and Wulfs Latigo K750L, who sells as Lot 1
- #10 on our Replacement Index

267 Wulfs Gameboy K058L ET

Lim-Flex (65/58.2) Bull Homo Polled (P-2)/Red
BD: 3/5/2023 FI K058L LFM2567816



Wulfs Gameboy C911G ET

Wulfs Xcellsiar X252X
MAGS Dealing Magic
Bieber Deep End B597
Wulfs Calibri 5210C ET

Wulfs Edwinna 7056E

EPDs	CED	BW	WW	YW	MILK	CEM	SC
	10 (.41)	.2 (.46)	78 (.47)	120 (.46)	32 (.15)	4 (.23)	.95 (.18)
%RNK	55	30	20	30	5	85	50

EPDs	ST	DOC	CWT	REA	YG	MARB	SMTI
	9 (.31)	19	52	1.33	-.45	.35	70.14
%RNK	85	1	10	1	3	35	20

BW: 92
Adj WW: 659
Adj YW: 999
FR: 5
Adj SC: 37.2
REA: 16.6 (94)
Fat: .18 (70)
Marb: 3.11 (126)

- Impressive son of Wulfs Billy the Kid K234B ET out of the highly regarded donor, Wulfs Edwinna 7056E
- Maternal brother to Wulfs Gallagher 7056G, Wulfs Hickok 7056H, and Wulfs Latigo K750L, who sells as Lot 1
- #10 on our Replacement Index

268 Wulfs Eastern 8897L

Lim-Flex (75/66.9) Bull Het Polled (T)/Red
BD: 3/12/2023 FI 8897L LFM2567795



Wulfs Eastern 5002E

Bieber Deep End B597
Wulfs C Minor 5002C
Wulfs Devils Lake K118D ET
Miss SYES Yunt To 101C

Miss SYES Devils Lake 107F

EPDs	CED	BW	WW	YW	MILK	CEM	SC
	11 (.42)	1.9 (.48)	73 (.44)	111 (.45)	34 (.17)	6 (.21)	1.55 (.17)
%RNK	40	75	35	50	2	50	5

EPDs	ST	DOC	CWT	REA	YG	MARB	SMTI
	14 (.29)	11	23	.94	-.46	-.05	54.07
%RNK	25	80	85	15	3	>95	90

BW: 83
Adj WW: 731
Adj YW: 1183
FR: 6.6
Adj SC: 39.5
REA: 17.3 (103)
Fat: .18 (72)
Marb: 2.32 (104)

- Impressive son of Wulfs Billy the Kid K234B ET out of the highly regarded donor, Wulfs Edwinna 7056E
- Maternal brother to Wulfs Gallagher 7056G, Wulfs Hickok 7056H, and Wulfs Latigo K750L, who sells as Lot 1
- #10 on our Replacement Index

269 Wulfs Envoy 0254L

 Lim-Flex (75/63.9) Bull
 BD: 2/15/2023

FI 0254L

 Het Polled (T)/Red
 LFM2564828

Wulfs Envoy K116E

 Bieber Hard Drive Y120
 Wulfs Your Choice 1419Y
 HUNT Credentials 37C ET
 Wulfs Energizer 7375E

EPDs	CED	BW	WW	YW	MILK	CEM	SC
	9 (.42)	3.9 (.48)	78 (.46)	120 (.46)	31 (.17)	1 (.23)	.85 (.17)
%RNK	70	>95	20	30	10	>95	60

EPDs	ST	DOC	CWT	REA	YG	MARB	SMTI
	17 (.31)	15	38	1.17	-.45	.21	64.98
%RNK	4	20	40	3	3	65	40

BW: 98
Adj WW: 685
Adj YW: 1304
FR: 7.3
Adj SC: 37.8
REA: 17 (99)
Fat: .22 (90)
Marb: 1.85 (82)

270 Wulfs Digits 1456L

 Lim-Flex (65/58.7) Bull
 BD: 2/20/2023

FI 1456L

 Homo Polled (T)/Red
 LFM2564903

Wulfs Digits 3786D

 Wulfs Allied Force C303A
 Wulfs Acai-Berry 3786A
 J Bar J Flintrock 899F ET
 Wulfs Filanna 8368F

EPDs	CED	BW	WW	YW	MILK	CEM	SC
	15 (.43)	.7 (.49)	85 (.45)	134 (.45)	21 (.14)	9 (.21)	1.07 (.15)
%RNK	5	45	10	85	10	35	

EPDs	ST	DOC	CWT	REA	YG	MARB	SMTI
	13 (.27)	14	36	.66	-.12	.27	66.56
%RNK	35	35	45	50	60	55	35

BW: 85
Adj WW: 708
Adj YW: 1205
FR: 6.4
Adj SC: 39.1
REA: 16.8 (98)
Fat: .28 (115)
Marb: 3.28 (146)

271 Wulfs Hemisphere 9076L

 Lim-Flex (68/60.9) Bull
 BD: 3/11/2023

FI 9076L

 Homo Polled (P-2)/Red
 LFM2567800

Wulfs Hemisphere 7045H

 Fill Ellis 102E
 Wulfs Eda 7045E
 Wulfs Xcellsior X252X
 Wulfs Eleanor 7123E ET

EPDs	CED	BW	WW	YW	MILK	CEM	SC
	13 (.43)	-2.1 (.49)	71 (.45)	108 (.45)	24 (.14)	7 (.21)	.95 (.13)
%RNK	20	4	45	55	60	35	50

EPDs	ST	DOC	CWT	REA	YG	MARB	SMTI
	11 (.3)	18	27	1.14	-.43	.28	65.28
%RNK	60	3	80	4	4	50	40

BW: 83
Adj WW: 707
Adj YW: 1086
FR: 5.6
Adj SC: 34.5
REA: 17.3 (103)
Fat: .18 (72)
Marb: 1.85 (83)

272 Wulfs Hemisphere 0225L

 Lim-Flex (68/60.9) Bull
 BD: 2/22/2023

FI 0225L

 Homo Polled (T)/Red
 LFM2567831

Wulfs Hemisphere 7045H

 Fill Ellis 102E
 Wulfs Eda 7045E
 Wulfs Envoy K116E
 Jy530X

EPDs	CED	BW	WW	YW	MILK	CEM	SC
	14 (.41)	-1.6 (.47)	73 (.43)	109 (.43)	24 (.1)	7 (.18)	1.05 (.14)
%RNK	10	10	35	55	60	35	35

EPDs	ST	DOC	CWT	REA	YG	MARB	SMTI
	16 (.26)	18	25	1.1	-.47	.28	65.93
%RNK	10	3	85	5	2	50	35

BW: 80
Adj WW: 670
Adj YW: 1094
FR: 5.9
Adj SC: 34.1
REA: 18.3 (106)
Fat: .12 (49)
Marb: 2.17 (96)

273 Wulfs Envoy 6095L

 Lim-Flex (75/66.7) Bull
 BD: 2/23/2023

FI 6095L

 Homo Polled (P-3)/Red
 LFM2565096

Wulfs Envoy K116E

 Bieber Hard Drive Y120
 Wulfs Your Choice 1419Y
 Wulfs Xtractor X233X
 Wulfs Worth It All 9108W

EPDs	CED	BW	WW	YW	MILK	CEM	SC
	12 (.42)	1.6 (.48)	81 (.45)	127 (.45)	22 (.18)	5 (.23)	.8 (.18)
%RNK	30	65	15	20	80	70	60

EPDs	ST	DOC	CWT	REA	YG	MARB	SMTI
	16 (.31)	8	34	.98	-.41	.13	62.6
%RNK	10	95	55	15	5	80	50

BW: 90
Adj WW: 642
Adj YW: 1162
FR: 5.9
Adj SC: 34.7
REA: 16.4 (95)
Fat: .24 (98)
Marb: 1.5 (67)

274 Wulfs Gameboy 9641L

Lim-Flex (58/52.8) Bull Homo Polled (T)/Homo Black (T)
BD: 3/5/2023 FI 9641L LFM2566766

Wulfs Gameboy C911G ET

Wulfs Xcellsior X252X
MAGS Dealing Magic
Wulfs War Party A229C
Wulfs Despina 6101D

EPDs	CED	BW	WW	YW	MILK	CEM	SC
9 (.42)	2.5 (.49)	82 (.45)	131 (.44)	30 (.14)	4 (.21)	1 (.13)	
%RNK	70	85	10	15	15	85	35

EPDs	ST	DOC	CWT	REA	YG	MARB	SMTI
9 (.27)	15	47	.74	-.12	.41	70.92	
%RNK	85	20	15	40	60	25	15

BW: 93
Adj WW: 687
Adj YW: 1182
FR: 6
Adj SC: 38.2
REA: 15.6 (91)
Fat: .32 (131)
Marb: 2.15 (96)

- Stylish phenotype with tremendous body capacity
- Progeny of Wulfs Gameboy C911G ET are known for their performance and this son is one of the best
- Top 15% EPDs for WW, YW, MILK, CW and SMTI

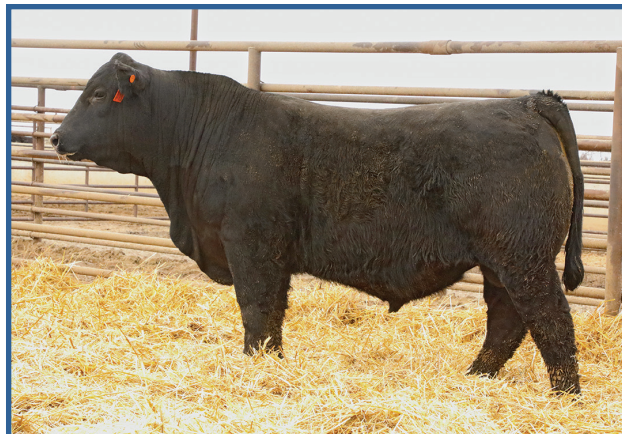

Wulfs Gameboy 9641L • Sells as Lot 274

275 Wulfs Fleetwood 9261L

Lim-Flex (75/65.2) Bull Homo Polled (T)/Homo Black (T)
BD: 3/12/2023 FI 9261L LFM2566759

TMCK Fleetwood 577F ET

TMCK American Made 353D ET
TMCK Bordeaux 095B
RUNL Stetson 850S
Wulfs Avila 3366A

EPDs	CED	BW	WW	YW	MILK	CEM	SC
6 (.41)	3.5 (.45)	92 (.41)	140 (.41)	22 (.13)	2 (.2)	.7 (.1)	
%RNK	95	95	2	5	80	>95	70

EPDs	ST	DOC	CWT	REA	YG	MARB	SMTI
17 (.29)	15	45	.95	-.29	.1	63.93	
%RNK	4	20	20	15	20	85	45

BW: 96
Adj WW: 808
Adj YW: 1342
FR: 7.1
Adj SC: 35
REA: 19 (111)
Fat: .3 (123)
Marb: 2.24 (100)

- High percentage homo black, homo polled Lim-Flex
- Heavy muscled, big ribbed and structurally appealing
- Adjusted WW of 808 that helped boost his WW and YW EPDs to the top 5% of the breed



Wulfs Fleetwood 9261L • Sells as Lot 275

276 Wulfs Limited 7918L

Lim-Flex (43/39.2) Bull Homo Polled (P-1)/Black
BD: 3/13/2023 FI 7918L LFM2567757

Wulfs Jefferson 9064J

HUNT Credentials 37C ET
Wulfs Ganza 9064G
Wulfs Ten X A833B
Wulfs Persephone 5921C

EPDs	CED	BW	WW	YW	MILK	CEM	SC
10 (.44)	1.3 (.45)	92 (.41)	141 (.4)	37 (.13)	7 (.22)	1.43 (.1)	
%RNK	55	60	2	4	1	35	10

EPDs	ST	DOC	CWT	REA	YG	MARB	SMTI
12 (.27)	16	60	.79	0	.57	78.6	
%RNK	50	10	2	30	90	10	2

BW: 95
Adj WW: 849
Adj YW: 1415
FR: 7.7
Adj SC: 43.6
REA: 20 (118)
Fat: .39 (155)
Marb: 2.48 (111)

- Special sale feature with stud bull presence
- His sire, Wulfs Jefferson 9064J, was a member of our 2022 Cattleman's Congress & NWSS Champion Pen of 3 but was terminally injured before we could collect semen
- Herdsire EPD tabulation that ranks in the top 10% for WW, YW, Milk, TM, SC, DOC, CW, CREA and SMTI



Wulfs Limited 7918L • Sells as Lot 276



Add value to your Wulf Cattle genetics at every end-point.

- Bull Selection Index
- Feeder Calf Procurement
- Value-Added Opportunities
- Source & Process Verification
- Feedlot & Carcass Data
- Dairy Beef Program



Wulfs Flintrock 5105L • Sells as Lot 277

277 Wulfs Flintrock 5105L



Lim-Flex (50/44.8) Bull Homo Polled (T)/Het Black (T)
 BD: 3/10/2023 FI 5105L LFM2567703

J Bar J Flintrock 899F ET

Byergo Titus 6340
 JONK Poll Unique 70U
 Wulfs Zephyr X624Z
 Lee Ann 847T ET

Wulfs Cloudburst 5105C ET

BW: 95
Adj WW: 790
Adj YW: 1363
FR: 7.1
Adj SC: 39.9
REA: 16.7 (99)
Fat: .31 (123)
Marb: 2.19 (98)

EPDs	CED	BW	WW	YW	MILK	CEM	SC
7 (.41)	4.4 (.48)	97 (.45)	149 (.44)	13 (.15)	1 (.21)	1.05 (.18)	
%RNK	95	>95	1	2	>95	>95	35
EPDs	ST	DOC	CWT	REA	YG	MARB	SMTI
9 (.27)	14	68	1.16	-.25	0	61.59	
%RNK	85	35	1	3	25	>95	60

- Outcross performance sire with a herd bull phenotype
- Top 3% EPDs for WW, YW, CW and CREA
- Ranks #9 on our Mainstream Terminal Index

278 Wulfs Free Agent 8193L



Lim-Flex (71/64.7) Bull Homo Polled (P-3)/Het Black (T)
 BD: 3/13/2023 FI 8193L LFM2567700

TMCK Free Agent 615F ET

MAGS Cable
 TMCK Upper Hand 54Y
 Wulfs Advantageous X674A
 Wulfs Bubble Gum 4489B

Wulfs Fen Orchid 8193F

BW: 94
Adj WW: 649
Adj YW: 1169
FR: 6.2
Adj SC: 34.6
REA: 13.5 (80)
Fat: .2 (80)
Marb: 1.35 (60)

EPDs	CED	BW	WW	YW	MILK	CEM	SC
8 (.44)	2.6 (.49)	69 (.44)	109 (.43)	29 (.15)	6 (.18)	.7 (.11)	
%RNK	85	85	55	55	20	50	70
EPDs	ST	DOC	CWT	REA	YG	MARB	SMTI
15 (.29)	16	37	.77	-.3	.11	57.33	
%RNK	15	10	45	35	20	85	80

279 Wulfs Honeystone 2124L



Lim-Flex (50/45.3) Bull Homo Polled (T)/Het Black (T)
 BD: 3/7/2023 FI 2124L LFM2567690

Wulfs Honeystone 6295H

Thomas Xpansion 5810
 Wulfs Divinity 6295D
 Sav Final Answer 0035
 Wulfs Teri 7278T

Wulfs Zettle 2124Z

BW: 89
Adj WW: 743
Adj YW: 1301
FR: 8.1
Adj SC: 43.6
REA: 17.8 (106)
Fat: .2 (80)
Marb: 1.35 (60)

EPDs	CED	BW	WW	YW	MILK	CEM	SC
6 (.42)	3.3 (.47)	82 (.44)	123 (.43)	33 (.14)	6 (.2)	1.4 (.13)	
%RNK	95	95	10	25	3	50	10
EPDs	ST	DOC	CWT	REA	YG	MARB	SMTI
16 (.27)	10	45	1.09	-.25	.09	60.17	
%RNK	10	90	20	10	25	90	65

280 Wulfs Honeystone 4118L



Lim-Flex (50/44.8) Bull Homo Polled (P-2)/Homo Black (P-2)
 BD: 3/23/2023 FI 4118L LFM2567696

Wulfs Honeystone 6295H

Thomas Xpansion 5810
 Wulfs Divinity 6295D
 Wulfs Warbonnet 6254W
 Amen Erica Lass 2660

Wulfs Beverly 4118B

BW: 93
Adj WW: 702
Adj YW: 1128
FR: 5.8
Adj SC: 34
REA: 20 (118)
Fat: .25 (99)
Marb: 1.94 (87)

EPDs	CED	BW	WW	YW	MILK	CEM	SC
7 (.41)	1.3 (.47)	68 (.43)	111 (.42)	28 (.13)	4 (.18)	()	
%RNK	95	60	55	50	25	85	
EPDs	ST	DOC	CWT	REA	YG	MARB	SMTI
11 (.25)	11	46	1.25	-.36	.05	55.5	
%RNK	60	80	20	2	10	95	90

281 Wulfs Flintrock 6538L



Lim-Flex (59/52.5) Bull Homo Polled (T)/Homo Black (T)
 BD: 3/12/2023 FI 6538L LFM2567729

J Bar J Flintrock 899F ET

Byergo Titus 6340
 JONK Poll Unique 70U
 Wulfs Billy The Kid K234B
 Wulfs Bohemia 4412B

Wulfs Disco Dot 6538D

BW: 86
Adj WW: 773
Adj YW: 1305
FR: 7.1
Adj SC: 39.5
REA: 15.6 (93)
Fat: .27 (107)
Marb: 2.41 (108)

EPDs	CED	BW	WW	YW	MILK	CEM	SC
10 (.43)	2.1 (.48)	97 (.45)	153 (.44)	16 (.15)	6 (.22)	1.25 (.19)	
%RNK	55	75	1	1	>95	50	20
EPDs	ST	DOC	CWT	REA	YG	MARB	SMTI
13 (.29)	16	75	.9	-.03	.18	66.24	
%RNK	35	10	1	20	80	75	35

282 Wulfs Flintrock 6003L



Lim-Flex (68/62) Bull Homo Polled (T)/Black
 BD: 3/15/2023 FI 6003L LFM2567716

J Bar J Flintrock 899F ET

Byergo Titus 6340
 JONK Poll Unique 70U
 Wulfs Aeromsmith 0556A
 Wulfs Zarina 2507Z

Wulfs D-Link 6003D

BW: 87
Adj WW: 720
Adj YW: 1215
FR: 6.7
Adj SC: 38.7
REA: 17.4 (103)
Fat: .29 (115)
Marb: 2.56 (114)

EPDs	CED	BW	WW	YW	MILK	CEM	SC
7 (.42)	3.7 (.48)	87 (.46)	134 (.45)	10 (.15)	3 (.22)	1.05 (.15)	
%RNK	95	>95	4	10	>95	95	35
EPDs	ST	DOC	CWT	REA	YG	MARB	SMTI
14 (.27)	15	47	1.2	-.32	.2	66.24	
%RNK	25	20	15	3	15	70	35

283 Wulfs Envoy 0239L



Lim-Flex (62/55.2) Bull Homo Polled (T)/Black
 BD: 3/15/2023 FI 0239L LFM2567657

Wbcc 437H ET

Wulfs Envoy K116E
 Wulfs Unique 8217U
 RUNL Stetson 850S
 Wulfs Pride 6906D

Wulfs Heather 0239H

BW: 88
Adj WW: 771
Adj YW: 1246
FR: 5.7
Adj SC: 37.1
REA: 15.7 (93)
Fat: .23 (92)
Marb: 2.17 (97)

EPDs	CED	BW	WW	YW	MILK	CEM	SC
7 (.24)	3.6 (.34)	83 (.3)	132 (.29)	24 (.14)	5 (.16)	.71 (.09)	
%RNK	95	95	10	10	60	70	70
EPDs	ST	DOC	CWT	REA	YG	MARB	SMTI
14 (.16)	14	43	1.25	-.41	.16	64.54	
%RNK	25	35	25	2	5	75	40

284 Wulfs Phantom 6933L

Lim-Flex (50/44.6) Bull Homo Polled (P-1)/Homo Black (P-1)
BD: 3/27/2023 FI 6933L LFM2567734

B Bar Phantom 67G

Wulfs Katinka 6933D

LFLC Dollar Bill 764D
B Bar Nicole 37D
Styles Cash R400
Wulfs Katinka 2013

EPDs	CED	BW	WW	YW	MILK	CEM	SC
8 (.45)	4.6 (.48)	82 (.43)	126 (.43)	24 (.14)	5 (.21)	.6 (.13)	
%RNK	85	>95	10	20	60	70	80
EPDs	ST	DOC	CWT	REA	YG	MARB	SMTI
20 (.24)	10	40	1.01	-.31	.09	60.63	
%RNK	1	90	35	10	15	90	65

BW: 95
Adj WW: 680
Adj YW: 1165
FR: 6.3
Adj SC: 37.2
REA: 17.5 (104)
Fat: .26 (103)
Marb: 1.55 (70)

285 Wulfs Phantom 7011L

Lim-Flex (71/64.1) Bull Homo Polled (P-2)/Homo Black (P-2)
BD: 3/12/2023 FI 7011L LFM2567737

B Bar Phantom 67G

Wulfs Earleen 7011E

LFLC Dollar Bill 764D
B Bar Nicole 37D
Wulfs Cactus Jack U225C ET
Sandpoint Everelda 9869

EPDs	CED	BW	WW	YW	MILK	CEM	SC
7 (.42)	2.4 (.48)	71 (.44)	116 (.43)	24 (.13)	5 (.18)	.3 (.15)	
%RNK	95	85	45	35	60	70	95
EPDs	ST	DOC	CWT	REA	YG	MARB	SMTI
14 (.27)	10	23	.73	-.37	.35	67.41	
%RNK	25	90	85	40	10	35	30

BW: 92
Adj WW: 658
Adj YW: 1210
FR: 5.6
Adj SC: 40.5
REA: 17.3 (103)
Fat: .28 (111)
Marb: 3.2 (143)

286 Wulfs Phantom 8396L

Lim-Flex (75/67.4) Bull Homo Polled (T)/Het Black (T)
BD: 3/16/2023 FI 8396L LFM2567787

B Bar Phantom 67G

Wulfs Fillida 8396F

LFLC Dollar Bill 764D
B Bar Nicole 37D
KEVN Blackjack 466B
Wulfs Zettle 2124Z

EPDs	CED	BW	WW	YW	MILK	CEM	SC
8 (.41)	1.3 (.49)	63 (.45)	94 (.44)	29 (.13)	4 (.18)	.7 (.15)	
%RNK	85	60	75	85	20	85	70
EPDs	ST	DOC	CWT	REA	YG	MARB	SMTI
18 (.25)	9	24	1.03	-.42	.07	55.08	
%RNK	2	95	85	10	5	90	90

BW: 92
Adj WW: 692
Adj YW: 1112
FR: 6.7
Adj SC: 37.2
REA: 17.1 (102)
Fat: .21 (84)
Marb: 1.47 (66)

287 Wulfs Honeystone 8521L

Lim-Flex (66/59.2) Bull Homo Polled (P-3)/Homo Black (T)
BD: 3/14/2023 FI 8521L LFM2567792

Wulfs Honeystone 6295H

Wulfs Forever MINE 8521F

Thomas Xpansion 5810
Wulfs Divinity 6295D
Wulfs Conversion 3907C
Wulfs Bon Air 4132B

EPDs	CED	BW	WW	YW	MILK	CEM	SC
8 (.42)	1.8 (.48)	75 (.43)	119 (.43)	29 (.13)	6 (.2)	.7 (.12)	
%RNK	85	70	30	20	50	70	
EPDs	ST	DOC	CWT	REA	YG	MARB	SMTI
16 (.27)	17	39	1.19	-.37	.39	70.04	
%RNK	10	5	35	3	10	30	20

BW: 87
Adj WW: 722
Adj YW: 1262
FR: 6.2
Adj SC: 38.6
REA: 17.3 (103)
Fat: .26 (103)
Marb: 2.57 (115)

288 Wulfs Honeystone 7333L

Lim-Flex (75/66.8) Bull Homo Polled (T)/Black
BD: 3/16/2023 FI 7333L LFM2567750

Wulfs Honeystone 6295H

Wulfs Emmanuella 7333E

Thomas Xpansion 5810
Wulfs Divinity 6295D
Wulfs Xcellisior X252X
Wulfs Belles 4722B

EPDs	CED	BW	WW	YW	MILK	CEM	SC
8 (.41)	1.8 (.48)	76 (.44)	119 (.43)	29 (.14)	4 (.2)	.72 (.1)	
%RNK	85	70	25	30	20	85	70
EPDs	ST	DOC	CWT	REA	YG	MARB	SMTI
17 (.28)	14	41	1.44	-.49	.19	64.09	
%RNK	4	35	30	1	2	70	45

BW: 94
Adj WW: 721
Adj YW: 1120
FR: 6.7
Adj SC: 39.2
REA: 16.3 (97)
Fat: .19 (76)
Marb: 2.21 (99)

289 Wulfs Humdinger 9051L

Lim-Flex (75/62.8) Bull Homo Polled (P-3)/Homo Black (T)
BD: 3/13/2023 FI 9051L LFM2566754

L7 Humdinger 0035H

Wulfs Galina 9051G

CELL Envision 7023E
Miss L7 514C
RUNL Stetson 850S
Wulfs Persephone 5566C

EPDs	CED	BW	WW	YW	MILK	CEM	SC
8 (.42)	2.2 (.47)	77 (.44)	125 (.44)	23 (.15)	4 (.21)	1.2 (.08)	
%RNK	85	80	25	20	70	85	20
EPDs	ST	DOC	CWT	REA	YG	MARB	SMTI
15 (.29)	14	45	1.27	-.36	.1	59.96	
%RNK	15	35	20	2	10	85	65

BW: 91
Adj WW: 723
Adj YW: 1192
FR: 6.7
Adj SC: 39.6
REA: 16.7 (97)
Fat: .33 (135)
Marb: 1.95 (86)

290 Wulfs High Card 0107L

Lim-Flex (68/60.5) Bull Homo Polled (T)/Homo Black (T)
BD: 3/9/2023 FI 0107L LFM2566707

Wulfs High Card C125H

Wulfs Handbow 0107H

MAGS Cable
Ef Xclusive
RUNL Stetson 850S
Wulfs Barcelona 4088B

EPDs	CED	BW	WW	YW	MILK	CEM	SC
8 (.41)	3.7 (.46)	84 (.42)	130 (.42)	27 (.14)	6 (.21)	1.07 (.1)	
%RNK	85	>95	10	15	30	50	35
EPDs	ST	DOC	CWT	REA	YG	MARB	SMTI
14 (.29)	15	43	.75	-.18	.33	69.06	
%RNK	25	20	25	40	45	40	20

BW: 92
Adj WW: 738
Adj YW: 1199
FR: 6.1
Adj SC: 38.8
REA: 17.2 (100)
Fat: .2 (82)
Marb: 2.06 (92)

291 Wulfs High Card 0446L

Lim-Flex (68/60.6) Bull Het Polled (T)/Homo Black (T)
BD: 3/4/2023 FI 0446L LFM2566716

Wulfs High Card C125H

Wulfs Holiday 0446H

MAGS Cable
Ef Xclusive
Wulfs Billy The Kid K234B
Wulfs Cloudburst 5105C ET

EPDs	CED	BW	WW	YW	MILK	CEM	SC
7 (.41)	4.2 (.46)	80 (.41)	128 (.41)	27 (.15)	4 (.2)	1.02 (.1)	
%RNK	95	>95	15	15	30	85	35
EPDs	ST	DOC	CWT	REA	YG	MARB	SMTI
14 (.29)	12	50	.97	-.26	.12	60.74	
%RNK	25	65	10	15	25	85	60

BW: 92
Adj WW: 769
Adj YW: 1195
FR: 5.5
Adj SC: 40.6
REA: 18.6 (108)
Fat: .28 (115)
Marb: 2.21 (98)

292 Wulfs Endurance 9642L

Lim-Flex (75/65.8) Bull Homo Polled (T)/Homo Black (P-3)
 BD: 3/12/2023 FI 9642L LFM2566767

Wulfs Endurance K069E ET		Wulfs Billy The Kid K234B		BW: 89			
Wulfs Guacho 9642G		Wulfs Xuana 0566X		Adj WW: 767			
		Wulfs War Party A229C		Adj YW: 1287			
		Wulfs Daily Grind 6013D		FR: 6.1			
				Adj SC: 38			
				REA: 18.3 (107)			
				Fat: .24 (98)			
				Marb: 2.65 (118)			
EPDs	CED	BW	WW	YW	MILK	CEM	SC
	12 (.42)	-1.3 (.49)	63 (.46)	94 (.46)	27 (.18)	8 (.23)	1.3 (.16)
%Rnk	30	10	75	85	30	20	15
EPDs	ST	DOC	CWT	REA	YG	MARB	SMTI
	15 (.3)	16	24	.68	-.22	.44	66.8
%Rnk	15	10	85	50	35	20	30

293 Wulfs Endurance K756L ET

Lim-Flex (75/66.8) Bull Homo Polled (P-3)/Black
 BD: 2/21/2023 FI K756L LFM2567859

Wulfs Endurance K069E ET		Wulfs Billy The Kid K234B		BW: 92			
Wulfs Edwinna 7056E		Wulfs Xuana 0566X		Adj WW: 690			
		Bieber Deep End B597		Adj YW: 1201			
		Wulfs Calibri 5210C ET		FR: 6.4			
				Adj SC: 39.1			
				REA: 17.6 (99)			
				Fat: .18 (71)			
				Marb: 1.98 (89)			
EPDs	CED	BW	WW	YW	MILK	CEM	SC
	10 (.42)	1.1 (.48)	79 (.48)	121 (.48)	27 (.21)	6 (.26)	1.3 (.21)
%Rnk	55	55	20	25	30	50	15
EPDs	ST	DOC	CWT	REA	YG	MARB	SMTI
	13 (.32)	18	41	1.35	-.47	.34	70.22
%Rnk	35	3	30	1	2	40	20

294 Wulfs Billy The Kid K056L ET

Lim-Flex (75/66.2) Bull Homo Polled (P-2)/Black
 BD: 3/3/2023 FI K056L LFM2567814

Wulfs Billy The Kid K234B		RUNL Stetson 850S		BW: 92			
Wulfs Edwinna 7056E		Wulfs Unique 8217U		Adj WW: 711			
		Bieber Deep End B597		Adj YW: 1328			
		Wulfs Calibri 5210C ET		FR: 7			
				Adj SC: 40.1			
				REA: 19.3 (109)			
				Fat: .21 (81)			
				Marb: 1.9 (77)			
EPDs	CED	BW	WW	YW	MILK	CEM	SC
	9 (.43)	1.2 (.47)	75 (.48)	117 (.48)	28 (.24)	8 (.28)	1.15 (.22)
%Rnk	70	55	30	35	25	20	30
EPDs	ST	DOC	CWT	REA	YG	MARB	SMTI
	19 (.35)	19	51	1.13	-.25	.21	62.39
%Rnk	1	1	10	4	25	65	55

295 Wulfs Endurance K057L ET

Lim-Flex (75/66.8) Bull Homo Polled (P-3)/Black
 BD: 3/3/2023 FI K057L LFM2567815

Wulfs Endurance K069E ET		Wulfs Billy The Kid K234B		BW: 94			
Wulfs Edwinna 7056E		Wulfs Xuana 0566X		Adj WW: 609			
		Bieber Deep End B597		Adj YW: 1151			
		Wulfs Calibri 5210C ET		FR: 6			
				Adj SC: 37.1			
				REA: 17.7 (100)			
				Fat: .19 (74)			
				Marb: 2.25 (91)			
EPDs	CED	BW	WW	YW	MILK	CEM	SC
	8 (.42)	1.4 (.47)	81 (.48)	124 (.48)	27 (.21)	4 (.25)	1.3 (.21)
%Rnk	85	60	15	20	30	85	15
EPDs	ST	DOC	CWT	REA	YG	MARB	SMTI
	14 (.32)	16	48	1.32	-.38	.31	68.77
%Rnk	25	10	15	1	10	45	25

296 Wulfs Billy The Kid K758L ET

Lim-Flex (75/66.2) Bull Homo Polled (P-2)/Black
 BD: 2/24/2023 FI K758L LFM2567860

Wulfs Billy The Kid K234B		RUNL Stetson 850S		BW: 89			
Wulfs Edwinna 7056E		Wulfs Unique 8217U		Adj WW: 633			
		Bieber Deep End B597		Adj YW: 1118			
		Wulfs Calibri 5210C ET		FR: 6.9			
				Adj SC: 37.8			
				REA: 17.3 (98)			
				Fat: .3 (119)			
				Marb: 1.83 (83)			
EPDs	CED	BW	WW	YW	MILK	CEM	SC
	8 (.43)	1.1 (.47)	68 (.48)	112 (.48)	28 (.23)	7 (.28)	1.15 (.22)
%Rnk	85	55	55	45	25	35	30
EPDs	ST	DOC	CWT	REA	YG	MARB	SMTI
	17 (.36)	19	36	.99	-.26	.14	58.06
%Rnk	4	1	45	15	25	80	75

297 Wulfs Gameboy 9993L

Lim-Flex (62/55.6) Bull Homo Polled (T)/Homo Black (T)
 BD: 3/14/2023 FI 9993L LFM2566771

Wulfs Gameboy C911G ET		Wulfs Xcellsiir X252X		BW: 94			
L7 Ginger 933G		MAGS Dealing Magic		Adj WW: 729			
		Prairie Pride Next Step 2036		Adj YW: 1183			
		Miss L7 757E		FR: 5.2			
				Adj SC: 36.1			
				REA: 17.7 (103)			
				Fat: .2 (82)			
				Marb: 2.08 (92)			
EPDs	CED	BW	WW	YW	MILK	CEM	SC
	10 (.42)	2.6 (.48)	96 (.44)	157 (.44)	23 (.15)	4 (.21)	(0)
%Rnk	55	85	1	1	70	85	
EPDs	ST	DOC	CWT	REA	YG	MARB	SMTI
	6 (.26)	14	51	1.03	-.3	.22	69.63
%Rnk	>95	35	10	10	20	65	20

298 Wulfs Gamer 8966L

Lim-Flex (60/52.2) Bull Homo Polled (T)/Homo Black (P-2)
 BD: 3/7/2023 FI 8966L LFM2567797

LFLGamer 9116G ET		TMCK Cash Flow 247C		BW: 96			
MAGS Farishta 466F		LVLS 9066U		Adj WW: 757			
		MAGS Cable		Adj YW: 1317			
		MAGS Salina		FR: 6.1			
				Adj SC: 38.3			
				REA: 18.6 (111)			
				Fat: .31 (123)			
				Marb: 2.6 (116)			
EPDs	CED	BW	WW	YW	MILK	CEM	SC
	8 (.43)	3 (.49)	85 (.45)	134 (.45)	31 (.16)	6 (.2)	1.35 (.16)
%Rnk	85	90	10	10	10	50	15
EPDs	ST	DOC	CWT	REA	YG	MARB	SMTI
	14 (.26)	18	44	.55	-.04	.43	71.77
%Rnk	25	3	25	70	80	25	15

299 Wulfs Game On 7160L

Lim-Flex (75/67.1) Bull Homo Polled (P-3)/Homo Black (P-3)
 BD: 3/17/2023 FI 7160L LFM2567746

CHR Game On 012G		CHR Eight Ball 011E ET		BW: 96			
Wulfs Eligible 7160E		CHR Xcel And Win 197X		Adj WW: 822			
		Wulfs Compliant K687C ET		Adj YW: 1419			
		Wulfs Bettendorf 4121B		FR: 7.7			
				Adj SC: 36.8			
				REA: 19.6 (117)			
				Fat: .31 (123)			
				Marb: 3.21 (144)			
EPDs	CED	BW	WW	YW	MILK	CEM	SC
	5 (.42)	4.9 (.49)	82 (.45)	133 (.44)	30 (.14)	2 (.2)	.3 (.14)
%Rnk	>95	>95	10	10	15	>95	95
EPDs	ST	DOC	CWT	REA	YG	MARB	SMTI
	13 (.28)	15	44	.96	-.29	.35	69.99
%Rnk	35	20	25	15	20	35	20

300 Wulfs Game On 8007L

Lim-Flex (56/49.9) Bull Homo Polled (T)/Het Black (T)
BD: 3/4/2023 FI 8007L LFM2567758

CHR Game On 012G

CHR Eight Ball 011E ET
CHR Xcel And Win 197X
Bieber Deep End B597
Wulfs Bubbles 4107B

Wulfs Fadia 8007F

EPDs	CED	BW	WW	YW	MILK	CEM	SC
3 (.42)	3.8 (.48)	86 (.44)	142 (.43)	26 (.13)	1 (.19)	1.25 (.12)	
%RNK	>95	>95	5	4	40	>95	20
EPDs	ST	DOC	CWT	REA	YG	MARB	SMTI
9 (.28)	16	33	.78	-.31	.19	65.64	
%RNK	85	10	60	35	15	70	35

BW: 88
Adj WW: 738
Adj YW: 1237
FR: 6
Adj SC: 37.7
REA: 16.9 (100)
Fat: .23 (92)
Marb: 2.3 (103)

301 Wulfs Game On 8401L

Lim-Flex (67/59.9) Bull Homo Polled (T)/Homo Black (P-3)
BD: 3/10/2023 FI 8401L LFM2567788

CHR Game On 012G

CHR Eight Ball 011E ET
CHR Xcel And Win 197X
Wulfs Bill Of Rights J114
Wulfs Chill Out 5354C

Wulfs Florrie 8401F

EPDs	CED	BW	WW	YW	MILK	CEM	SC
5 (.42)	3.2 (.49)	77 (.44)	129 (.43)	22 (.13)	2 (.19)	.75 (.13)	
%RNK	>95	95	25	15	80	>95	70
EPDs	ST	DOC	CWT	REA	YG	MARB	SMTI
11 (.27)	13	43	.78	-.34	.17	62.52	
%RNK	60	50	25	35	15	75	55

BW: 93
Adj WW: 715
Adj YW: 1226
FR: 7.1
Adj SC: 38.4
REA: 16.6 (98)
Fat: .18 (72)
Marb: 1.75 (78)

302 Wulfs Fedora 8829L

Lim-Flex (69/60.7) Bull Homo Polled (P-3)/Homo Black (P-3)
BD: 2/20/2023 FI 8829L LFM2565127

Wulfs Fedora 6556F

RUNL Stetson 850S
Wulfs Danceress 6556D
CJSL Creed 5042C
AHCC Miss Resource 6073D ET

TMCK Fable 629F

EPDs	CED	BW	WW	YW	MILK	CEM	SC
9 (.42)	3.6 (.49)	77 (.45)	124 (.45)	28 (.15)	7 (.21)	1.05 (.15)	
%RNK	70	95	25	20	25	35	35
EPDs	ST	DOC	CWT	REA	YG	MARB	SMTI
16 (.28)	17	44	.99	-.27	.25	64.72	
%RNK	10	5	25	15	25	60	40

BW: 95
Adj WW: 716
Adj YW: 1229
FR: 5.9
Adj SC: 38.6
REA: 16.3 (95)
Fat: .39 (160)
Marb: 2.53 (112)

303 Wulfs Endurance 9047L

Lim-Flex (75/66.5) Bull Homo Polled (P-3)/Homo Black (P-2)
BD: 2/20/2023 FI 9047L LFM2567848

Wulfs Endurance K069E ET

Wulfs Billy The Kid K234B
Wulfs Xuana 0566X
RUNL Stetson 850S
Royal Persephone DRCC8065U

Wulfs Gaenor 9047G

EPDs	CED	BW	WW	YW	MILK	CEM	SC
11 (.44)	.4 (.51)	58 (.48)	81 (.47)	18 (.22)	7 (.26)	.97 (.17)	
%RNK	40	35	90	>95	95	35	50
EPDs	ST	DOC	CWT	REA	YG	MARB	SMTI
17 (.33)	13	13	.95	-.39	.2	57.82	
%RNK	4	50	>95	15	10	70	80

BW: 90
Adj WW: 687
Adj YW: 1084
FR: 5.9
Adj SC: 35.6
REA: 17.4 (101)
Fat: .2 (82)
Marb: 2.17 (96)

304 Wulfs Endurance 0106L

Lim-Flex (75/66.5) Bull Homo Polled (P-3)/Homo Black (P-2)
BD: 3/3/2023 FI 0106L LFM2566706

Wulfs Endurance K069E ET

Wulfs Billy The Kid K234B
Wulfs Xuana 0566X
RUNL Stetson 850S
Royal Karama DRCC9106W

Wulfs Halfrida 0106H

EPDs	CED	BW	WW	YW	MILK	CEM	SC
10 (.45)	1.7 (.51)	68 (.48)	101 (.47)	19 (.21)	6 (.26)	1.05 (.16)	
%RNK	55	70	55	70	95	50	35
EPDs	ST	DOC	CWT	REA	YG	MARB	SMTI
18 (.31)	13	31	1.04	-.33	.23	61.57	
%RNK	2	50	65	10	15	60	60

BW: 91
Adj WW: 713
Adj YW: 1226
FR: 6
Adj SC: 41
REA: 19.8 (115)
Fat: .25 (102)
Marb: 2.11 (94)

305 Wulfs Endurance 2610L

Lim-Flex (75/67.1) Bull Homo Polled (T)/Het Black (T)
BD: 2/27/2023 FI 2610L LFM2564923

Wulfs Endurance K069E ET

Wulfs Billy The Kid K234B
Wulfs Xuana 0566X
Wulfs Waldo T928W
RDD Ms Mny Maker 148U

Wulfs Zeitgeber 2610Z

EPDs	CED	BW	WW	YW	MILK	CEM	SC
7 (.44)	3.3 (.5)	63 (.46)	95 (.46)	20 (.2)	4 (.24)	1.15 (.18)	
%RNK	95	95	75	85	90	85	30
EPDs	ST	DOC	CWT	REA	YG	MARB	SMTI
16 (.32)	12	30	1.07	-.39	.18	58.72	
%RNK	10	65	70	10	10	75	75

BW: 90
Adj WW: 684
Adj YW: 1155
FR: 6
Adj SC: 39.3
REA: 19.6 (114)
Fat: .29 (119)
Marb: 2.25 (100)

306 Wulfs Stetson 2627L

Lim-Flex (75/66.2) Bull Homo Polled (T)/Homo Black (T)
BD: 2/20/2023 FI 2627L LFM2564924

RUNL Stetson 850S

JCL Lodestar 27L
RUNL 72L
Wulfs Wisdom 8063W
RDD Ms Mny Maker 125U

Wulfs Zero Base 2627Z

EPDs	CED	BW	WW	YW	MILK	CEM	SC
7 (.46)	3.4 (.5)	60 (.45)	97 (.46)	16 (.24)	6 (.27)	.6 (.22)	
%RNK	95	95	85	80	>95	50	80
EPDs	ST	DOC	CWT	REA	YG	MARB	SMTI
20 (.34)	16	23	1.17	-.53	.04	54.21	
%RNK	1	10	85	3	1	95	90

BW: 93
Adj WW: 676
Adj YW: 1098
FR: 6.4
Adj SC: 38.4
REA: 17 (99)
Fat: .22 (90)
Marb: 1.58 (70)

307 Wulfs Cooley 0530L

Lim-Flex (75/66.3) Bull Homo Polled (T)/Homo Black (T)
BD: 3/12/2023 FI 0530L LFM2566719

Wulfs Cooley 3710C

RUNL Stetson 850S
Wulfs Abet 3710A
LFLC Denver 857D
Wulfs Aeropostale 3055A

Wulfs Hosanna 0530H

EPDs	CED	BW	WW	YW	MILK	CEM	SC
9 (.45)	1.7 (.5)	74 (.47)	127 (.47)	27 (.22)	8 (.28)	.7 (.17)	
%RNK	70	70	35	20	30	20	70
EPDs	ST	DOC	CWT	REA	YG	MARB	SMTI
15 (.32)	15	44	.94	-.34	.17	61.73	
%RNK	15	20	25	15	15	75	55

BW: 92
Adj WW: 706
Adj YW: 1260
FR: 7.1
Adj SC: 36.4
REA: 17.3 (101)
Fat: .22 (90)
Marb: 2.31 (103)

308 Wulfs Flintrock 8236L

Lim-Flex (50/44.8) Bull Homo Polled (P-1)/Black
 BD: 3/20/2023 FI 8236L LFM2567773



J Bar J Flintrock 899F ET

Byergo Titus 6340
 JONK Poll Unique 70U
 Bieber Gladiator C386
 Wulfs Soloist 6284S

Wulfs Fine Looking 8236F ET

EPDs	CED	BW	WW	YW	MILK	CEM	SC
11 (.41)	1.3 (.48)	97 (.46)	152 (.45)	16 (.15)	5 (.23)	1.15 (.18)	
%RNK	40	60	1	1	>95	70	30
EPDs	ST	DOC	CWT	REA	YG	MARB	SMTI
9 (.26)	17	62	.86	-.13	.44	76.55	
%RNK	85	5	2	25	55	20	4

BW: 91
Adj WW: 756
Adj YW: 1202
FR: 6.7
Adj SC: 41.9
REA: 17.2 (102)
Fat: .21 (84)
Marb: 2.49 (112)

309 Wulfs Flintrock 8094L

Lim-Flex (68/61.2) Bull Homo Polled (T)/Homo Black (T)
 BD: 3/22/2023 FI 8094L LFM2604397



J Bar J Flintrock 899F ET

Byergo Titus 6340
 JONK Poll Unique 70U
 RUNL Stetson 850S
 Wulfs Desert Willow 6024D

Wulfs Feliss 8094F

EPDs	CED	BW	WW	YW	MILK	CEM	SC
9 (.42)	2.4 (.49)	78 (.45)	117 (.45)	12 (.15)	5 (.22)	.95 (.17)	
%RNK	70	85	20	35	>95	70	50
EPDs	ST	DOC	CWT	REA	YG	MARB	SMTI
10 (.27)	15	54	1.24	-.3	.21	63.76	
%RNK	75	20	5	2	20	65	45

BW: 92
Adj WW: 677
Adj YW: 1121
FR: 6.3
Adj SC: 34
REA: 17.5 (104)
Fat: .25 (99)
Marb: 2.09 (94)

311 Wulfs Stetson 9652L

Lim-Flex (75/67) Bull Homo Polled (T)/Het Black (T)
 BD: 3/11/2023 FI 9652L LFM2566768



RUNL Stetson 850S

JCL Lodestar 27L
 RUNL 72L
 Wulfs War Party A229C
 Wulfs Divinest 6296D

Wulfs Guidebook 9652G

EPDs	CED	BW	WW	YW	MILK	CEM	SC
11 (.45)	-.2 (.49)	64 (.46)	100 (.46)	23 (.22)	9 (.28)	.85 (.17)	
%RNK	40	25	75	75	70	10	60
EPDs	ST	DOC	CWT	REA	YG	MARB	SMTI
19 (.35)	9	16	.95	-.4	.18	59.14	
%RNK	1	95	>95	15	10	75	70

BW: 93
Adj WW: 636
Adj YW: 1162
FR: 6.6
Adj SC: 35.5
REA: 15.1 (88)
Fat: .33 (135)
Marb: 2.34 (104)



Notes Regarding EPDs & Ratios

EPDs of Limousin and Percentage animals are percentile ranked among themselves and Lim-Flex animals are percentile ranked among themselves. However, the REA & MARB scan measurements from Limousin, Percentage & Lim-Flex all ratio together, if they are within the same contemporary group.



Wulfs Gallagher 1265L • Sells as Lot 312



Wulfs Gamer 8189L • Sells as Lot 313

312 Wulfs Gallagher 1265L

Lim-Flex (75/66.7) Bull Homo Polled (T)/Black
 BD: 3/8/2023 FI 1265L LFM2567680



Wulfs Gallagher 7056G

Wulfs Xcellisior X252X
 Wulfs Edwinna 7056E
 Wulfs Cooley 3710C
 Wulfs English Ivy 7396E

Wulfs Jaipreet 1265J

EPDs	CED	BW	WW	YW	MILK	CEM	SC
16 (.45)	-1.1 (.49)	70 (.46)	107 (.46)	32 (.15)	8 (.23)	.53 (.16)	
%RNK	3	10	50	60	5	20	85
EPDs	ST	DOC	CWT	REA	YG	MARB	SMTI
14 (.3)	17	35	1.04	-.22	.29	63.6	
%RNK	25	5	50	10	35	50	45

BW: 78
Adj WW: 733
Adj YW: 1220
FR: 5.6
Adj SC: 35.9
REA: 16.9 (100)
Fat: .35 (139)
Marb: 2.65 (119)

- Calving ease prospect that has the BW and CED to work on heifers
- Widespread from BW to YW
- Good projections for both MARB and REA

313 Wulfs Gamer 8189L

Lim-Flex (73/63) Bull Homo Polled (P-2)/Het Black (T)
 BD: 3/21/2023 FI 8189L LFM2567769



LFLGamer 9116G ET

TMCK Cash Flow 247C
 LVLS 9066U
 Wulfs Billy The Kid K234B
 TMCK Strawberry Pie 055A

Wulfs Fancywork 8189F

EPDs	CED	BW	WW	YW	MILK	CEM	SC
13 (.42)	-.3 (.49)	76 (.45)	124 (.45)	27 (.17)	9 (.2)	1.15 (.15)	
%RNK	20	20	25	20	30	10	30
EPDs	ST	DOC	CWT	REA	YG	MARB	SMTI
16 (.29)	17	31	.77	-.2	.42	69.92	
%RNK	10	5	65	35	40	25	20

BW: 81
Adj WW: 747
Adj YW: 1220
FR: 5.8
Adj SC: 39.9
REA: 18.4 (109)
Fat: .3 (119)
Marb: 2.42 (108)

- Specifications to make a great heifer bull
- Outstanding body volume
- Balanced numbers for performance, maternal and carcass traits

314 Wulfs Loaded K685L ET



Lim-Flex (50/45) Bull Homo Polled (P-1)/Black
BD: 2/26/2023 FI K685L LFM2567854

Basin Payweight 1682

Basin Payweight 006S
21Ar O Lass 7017
Wulfs Nobel Prize 3861N
Wulfs Joy Bells 9202J

Wulfs Soloist 6284S

EPDs	CED	BW	WW	YW	MILK	CEM	SC
11 (.47)	0 (.5)	74 (.51)	110 (.51)	36 (.31)	6 (.34)	.5 (.22)	
%RNK	40	25	35	50	1	50	85
EPDs	ST	DOC	CWT	REA	YG	MARB	SMTI
17 (.4)	12	53	1.01	-.2	.33	66.08	
%RNK	4	65	10	10	40	40	35

BW: 82
Adj WW: 743
Adj YW: 1261
FR: 6.5
Adj SC: 37.9
REA: 17.6 (99)
Fat: .27 (107)
Marb: 2.94 (133)

- Ultra complete calving ease prospect
- Donor dam of Wulfs Yankee K689Y, Wulfs Compliant K687C and Wulfs Zephyr X624Z
- Top 1% of the breed for MILK EPD, his daughters should be highly productive females



Wulfs Loaded K685L ET • Sells as Lot 314

315 Wulfs Payweight K684L ET



Lim-Flex (50/45) Bull Homo Polled (P-1)/Black
BD: 2/26/2023 FI K684L LFM2567853

Basin Payweight 1682

Basin Payweight 006S
21Ar O Lass 7017
Wulfs Nobel Prize 3861N
Wulfs Joy Bells 9202J

Wulfs Soloist 6284S

EPDs	CED	BW	WW	YW	MILK	CEM	SC
11 (.47)	1 (.51)	79 (.51)	118 (.51)	36 (.31)	6 (.34)	.5 (.22)	
%RNK	40	50	20	35	1	50	85
EPDs	ST	DOC	CWT	REA	YG	MARB	SMTI
14 (.41)	15	45	.74	-.19	.34	67.78	
%RNK	25	20	20	40	40	40	25

BW: 88
Adj WW: 700
Adj YW: 1252
FR: 6
Adj SC: 37.9
REA: 18.7 (105)
Fat: .26 (103)
Marb: 2.66 (120)

317 Wulfs Hemisphere 0618L



Lim-Flex (68/61.6) Bull Homo Polled (T)/Het Black (T)
BD: 2/21/2023 FI 0618L LFM2567832

Wulfs Hemisphere 7045H

Fill Ellis 102E
Wulfs Eda 7045E
Wulfs Ebonite Y715E
Miss Wulfette 0536X

Wulfs Hana Banana 0618H

EPDs	CED	BW	WW	YW	MILK	CEM	SC
12 (.41)	-.2 (.47)	89 (.43)	139 (.43)	32 (.1)	9 (.18)	1.05 (.14)	
%RNK	30	25	3	5	10	35	
EPDs	ST	DOC	CWT	REA	YG	MARB	SMTI
11 (.27)	20	37	1.09	-.33	.44	75.84	
%RNK	60	1	45	10	15	20	5

BW: 84
Adj WW: 795
Adj YW: 1256
FR: 6.9
Adj SC: 44.6
REA: 18.9 (110)
Fat: .39 (160)
Marb: 3.13 (139)

320 Wulfs Hanan 8344L



Lim-Flex (75/66.9) Bull Homo Polled (P-3)/Black
BD: 3/27/2023 FI 8344L LFM2567783

Wulfs Hanan 7060H

RUNL Stetson 850S
Wulfs Eeva 7060E
AHCC Cowboy Kind C595 ET
Wulfs Soloist 6284S

Wulfs Fission 8344F ET

EPDs	CED	BW	WW	YW	MILK	CEM	SC
10 (.4)	1.8 (.47)	71 (.43)	104 (.42)	33 (.15)	6 (.2)	.8 (.13)	
%RNK	55	70	45	65	3	50	60
EPDs	ST	DOC	CWT	REA	YG	MARB	SMTI
13 (.28)	12	38	1.22	-.44	.05	56.69	
%RNK	35	65	40	2	4	95	85

BW: 88
Adj WW: 723
Adj YW: 1218
FR: 6.8
Adj SC: 36.7
REA: 17.3 (103)
Fat: .22 (88)
Marb: 2.12 (95)

316 Wulfs Hemisphere 0090L



Lim-Flex (69/61.7) Bull Homo Polled (P-2)/Homo Black (T)
BD: 3/14/2023 FI 0090L LFM2567653

Wulfs Hemisphere 7045H

Fill Ellis 102E
Wulfs Eda 7045E
Wulfs Conversion 3970C
Wulfs Emotional 7345E

Wulfs Hana 0090H

EPDs	CED	BW	WW	YW	MILK	CEM	SC
13 (.43)	.7 (.49)	85 (.46)	135 (.45)	28 (.13)	10 (.21)	.8 (.12)	
%RNK	20	45	10	10	25	5	60
EPDs	ST	DOC	CWT	REA	YG	MARB	SMTI
12 (.3)	16	38	1.19	-.42	.25	68.31	
%RNK	50	10	40	3	5	60	25

BW: 86
Adj WW: 788
Adj YW: 1279
FR: 6.2
Adj SC: 37.5
REA: 18.9 (112)
Fat: .24 (96)
Marb: 2.31 (103)

318 Wulfs Flintrock 6086L



Lim-Flex (75/66.8) Bull Homo Polled (T)/Black
BD: 3/18/2023 FI 6086L LFM2567721

J Bar J Flintrock 899F ET

Byergo Titus 6340
JONK Poll Unique 70U
Wulfs Apostle T343A
Wulfs Achievement 3027A

Wulfs Dara 6086D

EPDs	CED	BW	WW	YW	MILK	CEM	SC
7 (.41)	1.5 (.49)	78 (.46)	118 (.46)	15 (.17)	2 (.21)	1.1 (.18)	
%RNK	95	65	20	35	>95	>95	30
EPDs	ST	DOC	CWT	REA	YG	MARB	SMTI
13 (.27)	16	48	.97	-.27	.11	59.77	
%RNK	35	10	15	15	25	85	70

BW: 88
Adj WW: 672
Adj YW: 1155
FR: 5.7
Adj SC: 34.8
REA: 17.7 (105)
Fat: .23 (92)
Marb: 2.09 (94)

321 Wulfs Hanan 9010L



Lim-Flex (62/55.4) Bull Homo Polled (P-3)/Homo Black (P-2)
BD: 3/13/2023 FI 9010L LFM2567798

Wulfs Hanan 7060H

RUNL Stetson 850S
Wulfs Eeva 7060E
LFLC Denver 857D
JVC Miss Blackcap V9127

Wulfs Gabriella 9010G

EPDs	CED	BW	WW	YW	MILK	CEM	SC
14 (.41)	-.7 (.47)	63 (.44)	101 (.43)	24 (.15)	10 (.2)	1.15 (.12)	
%RNK	10	15	75	70	60	5	30
EPDs	ST	DOC	CWT	REA	YG	MARB	SMTI
18 (.28)	14	22	.64	-.11	.19	57.11	
%RNK	2	35	90	55	60	70	80

BW: 76
Adj WW: 638
Adj YW: 1107
FR: 5.7
Adj SC: 37.6
REA: 15.5 (92)
Fat: .38 (151)
Marb: 2.71 (122)

322 Wulfs Gronk 9271L

Lim-Flex (62/56.7) Bull Homo Polled (P-3)/Het Black (T)
 BD: 3/12/2023 FI 9271L LFM2567805

Wulfs Gronk K509G

TMCK Cash Flow 247C
 Wulfs Cartwheel 5209C
 Wulfs Devlin K684D ET
 Wulfs Concise 5343C ET

Wulfs Gillian 9271G

EPDs	CED	BW	WW	YW	MILK	CEM	SC
9 (.42)	1.3 (.48)	81 (.45)	134 (.43)	27 (.14)	6 (.21)	1.18 (.14)	
%RNK	70	60	15	10	30	50	30
EPDs	ST	DOC	CWT	REA	YG	MARB	SMTI
13 (.28)	14	53	.42	.01	.28	64.93	
%RNK	35	35	10	85	90	50	40

BW: 81
Adj WW: 686
Adj YW: 1222
FR: 6.1
Adj SC: 36
REA: 17.7 (105)
Fat: .45 (179)
Marb: 2.56 (115)

323 Wulfs Gronk 9210L

Lim-Flex (75/67.5) Bull Homo Polled (P-2)/Black
 BD: 3/19/2023 FI 9210L LFM2567803

Wulfs Gronk K509G

TMCK Cash Flow 247C
 Wulfs Cartwheel 5209C
 Wulfs Defend K909D ET
 Wulfs Coniferous 5357C ET

Wulfs Gentian 9210G

EPDs	CED	BW	WW	YW	MILK	CEM	SC
10 (.44)	1.8 (.5)	89 (.45)	142 (.45)	28 (.15)	6 (.21)	1 (.14)	
%RNK	55	70	3	4	25	50	35
EPDs	ST	DOC	CWT	REA	YG	MARB	SMTI
14 (.29)	17	32	.61	-.1	.57	78.53	
%RNK	25	5	60	60	65	10	3

BW: 85
Adj WW: 716
Adj YW: 1258
FR: 5.7
Adj SC: 36.8
REA: 18.9 (112)
Fat: .25 (99)
Marb: 2.19 (98)

324 Wulfs Gronk 0197L

Lim-Flex (62/57.2) Bull Homo Polled (P-3)/Homo Black (T)
 BD: 3/13/2023 FI 0197L LFM2567656

Wulfs Gronk K509G

TMCK Cash Flow 247C
 Wulfs Cartwheel 5209C
 Wulfs Devlin K684D ET
 Pinnacle's Ego 8E

Wulfs Hazelly 0197H

EPDs	CED	BW	WW	YW	MILK	CEM	SC
10 (.43)	1.4 (.48)	86 (.44)	131 (.44)	34 (.13)	5 (.21)	1 (.15)	
%RNK	55	60	5	15	2	70	35
EPDs	ST	DOC	CWT	REA	YG	MARB	SMTI
13 (.28)	15	47	.91	-.17	.44	73.38	
%RNK	35	20	15	20	45	20	10

BW: 83
Adj WW: 754
Adj YW: 1300
FR: 5.2
Adj SC: 37
REA: 21 (124)
Fat: .33 (131)
Marb: 2.15 (97)

325 Wulfs Gallagher 1345L

Lim-Flex (68/61.6) Bull Homo Polled (T)/Black
 BD: 3/8/2023 FI 1345L LFM2567682

Wulfs Gallagher 7056G

Wulfs Xcellsior X252X
 Wulfs Edwinna 7056E
 DHIL Barker 4477B
 Wulfs Zettle 2124Z

Wulfs Jamesetta 1345J

EPDs	CED	BW	WW	YW	MILK	CEM	SC
14 (.42)	.1 (.49)	73 (.46)	115 (.45)	28 (.15)	8 (.22)	1.15 (.16)	
%RNK	10	30	35	40	25	20	30
EPDs	ST	DOC	CWT	REA	YG	MARB	SMTI
12 (.28)	11	42	.84	-.18	.26	63.07	
%RNK	50	80	30	25	45	55	50

BW: 76
Adj WW: 690
Adj YW: 1118
FR: 5.6
Adj SC: 36.4
REA: 17.2 (102)
Fat: .33 (131)
Marb: 2.2 (99)

326 Wulfs Gallagher 1395L

Lim-Flex (75/66.7) Bull Homo Polled (T)/Black
 BD: 3/24/2023 FI 1395L LFM2567685

Wulfs Gallagher 7056G

Wulfs Xcellsior X252X
 Wulfs Edwinna 7056E
 Wulfs Ebo Q062E
 Wulfs Abril 3616A

Wulfs Janericka 1395J

EPDs	CED	BW	WW	YW	MILK	CEM	SC
16 (.43)	.5 (.49)	76 (.46)	113 (.45)	27 (.15)	9 (.22)	.53 (.16)	
%RNK	3	40	25	45	30	10	85
EPDs	ST	DOC	CWT	REA	YG	MARB	SMTI
13 (.28)	13	40	1.18	-.43	0	56.37	
%RNK	35	50	35	3	4	>95	85

BW: 85
Adj WW: 713
Adj YW: 1013
FR: 5.3
Adj SC: 32.6
REA: 16.1 (95)
Fat: .21 (84)
Marb: 2.02 (90)

327 Wulfs Hemisphere 9064L

Lim-Flex (68/61) Bull Homo Polled (T)/Black
 BD: 2/28/2023 FI 9064L LFM2567849

Wulfs Hemisphere 7045H

Fill Ellis 102E
 Wulfs Eda 7045E
 Wulfs Easy Money K118E ET
 Wulfs Broken Heart 4146B

Wulfs Ganza 9064G

EPDs	CED	BW	WW	YW	MILK	CEM	SC
13 (.4)	2.3 (.48)	86 (.44)	131 (.45)	27 (.12)	8 (.2)	1.25 (.15)	
%RNK	20	80	5	15	30	20	20
EPDs	ST	DOC	CWT	REA	YG	MARB	SMTI
13 (.26)	16	26	1.31	-.51	.18	66.79	
%RNK	35	10	80	1	1	75	30

BW: 85
Adj WW: 713
Adj YW: 1224
FR: 6.5
Adj SC: 37
REA: 20.1 (117)
Fat: .19 (78)
Marb: 2.36 (105)

328 Wulfs Eastern 8908L

Lim-Flex (57/51.8) Bull Homo Polled (T)/Black
 BD: 3/12/2023 FI 8908L LFM2567796

Wulfs Eastern 5002E

Bieber Deep End B597
 Wulfs C Minor 5002C
 MAGS Zarah
 MAGS Zips The Winner

Ti Felicia 808F

EPDs	CED	BW	WW	YW	MILK	CEM	SC
11 (.39)	1.8 (.47)	64 (.44)	99 (.44)	27 (.16)	5 (.19)	1.55 (.18)	
%RNK	40	70	75	75	30	70	5
EPDs	ST	DOC	CWT	REA	YG	MARB	SMTI
11 (.26)	14	30	.65	-.27	.15	57.09	
%RNK	60	35	70	55	25	80	80

BW: 85
Adj WW: 685
Adj YW: 1082
FR: 6.1
Adj SC: 38.5
REA: 15.1 (90)
Fat: .3 (119)
Marb: 1.88 (84)

329 Wulfs Phantom 8258L

Lim-Flex (75/67.2) Bull Homo Polled (T)/Homo Black (T)
 BD: 3/17/2023 FI 8258L LFM2567777

B Bar Phantom 67G

LFLC Dollar Bill 764D
 B Bar Nicole 37D
 Wulfs Compliant K687C ET
 Royal Lucy DRCC1007H

Wulfs Feverfew 8258F

EPDs	CED	BW	WW	YW	MILK	CEM	SC
11 (.42)	3.8 (.49)	76 (.45)	113 (.45)	31 (.14)	6 (.18)	.1 (.16)	
%RNK	40	>95	25	45	10	50	>95
EPDs	ST	DOC	CWT	REA	YG	MARB	SMTI
15 (.27)	11	46	1.24	-.42	.05	58.05	
%RNK	15	80	20	2	5	95	75

BW: 87
Adj WW: 718
Adj YW: 1174
FR: 7.2
Adj SC: 34.8
REA: 14.2 (84)
Fat: .42 (167)
Marb: 2.84 (127)

330 Wulfs Jackpot 1075L

Lim-Flex (71/64) Bull
BD: 3/26/2023
FI 1075L
Homo Polled (P-2)/Black
LFM2567671

HUNT Jackpot 63J

HUNT Gambler 140G
HUNT Beretta 02B
Wulfs Fiat K683F ET
Wulfs Ella Rose 7142E ET

Wulfs Jacy 1075J

EPDs	CED	BW	WW	YW	MILK	CEM	SC
	11 (.4)	-9 (.47)	80 (.43)	118 (.43)	32 (.12)	7 (.2)	.95 (.09)
%Rnk	40	15	15	35	5	35	50
EPDs	ST	DOC	CWT	REA	YG	MARB	SMTI
	12 (.23)	17	28	.59	-.23	.06	58.29
%Rnk	50	5	75	65	30	95	75

BW: 73
Adj WW: 736
Adj YW: 1113
FR: 6.3
Adj SC: 32.7
REA: 14.7 (87)
Fat: .2 (80)
Marb: 2.16 (97)

331 Wulfs Eye Candy 0919L

Lim-Flex (68/61.8) Bull
BD: 2/24/2023
FI 0919L
Homo Polled (T)/Het Black (T)
LFM2564843

Spring Creeks Eye Candy 221E

Spring Crks Classic Car 4190C
ELCX Ballet 221 B
HUNT Credentials 37C ET
Wulfs Bonita Spring 4413B

Wulfs Hatch 0919H

EPDs	CED	BW	WW	YW	MILK	CEM	SC
	15 (.42)	-2.5 (.47)	54 (.44)	85 (.43)	34 (.12)	11 (.19)	.97 (.13)
%Rnk	5	3	95	95	2	2	50
EPDs	ST	DOC	CWT	REA	YG	MARB	SMTI
	14 (.28)	14	16	.45	-.16	.4	62.28
%Rnk	25	35	>95	85	50	30	55

BW: 81
Adj WW: 701
Adj YW: 1147
FR: 5.9
Adj SC: 36.8
REA: 16.6 (97)
Fat: .19 (78)
Marb: 2.29 (102)

332 Wulfs Endurance K755L ET

Lim-Flex (75/66.8) Bull
BD: 2/25/2023
FI K755L
Homo Polled (P-3)/Black
LFM2567858

Wulfs Endurance K069E ET

Wulfs Billy The Kid K234B
Wulfs Xuana 0566X
Bieber Deep End B597
Wulfs Calibri 5210C ET

Wulfs Edwinna 7056E

EPDs	CED	BW	WW	YW	MILK	CEM	SC
	9 (.42)	-.3 (.47)	70 (.48)	107 (.47)	27 (.22)	5 (.24)	1.3 (.21)
%Rnk	70	20	50	60	30	70	15
EPDs	ST	DOC	CWT	REA	YG	MARB	SMTI
	14 (.31)	15	24	.89	-.35	.37	67.55
%Rnk	25	20	85	20	10	35	30

BW: 88
Adj WW: 645
Adj YW: 1140
FR: 6.9
Adj SC: 39.8
REA: 15.9 (90)
Fat: .26 (103)
Marb: 2.29 (103)

333 Wulfs Homer 0016L

Lim-Flex (50/44.4) Bull
BD: 2/23/2023
FI 0016L
Homo Polled (T)/Homo Black (T)
LFM2567826

Wulfs Homer 6108H

Wulfs Endurance K069E ET
Wulfs Dessert 6108D
Baldrige Bronc
Wulfs Persephone 8158F

Wulfs Persephone 0016H

EPDs	CED	BW	WW	YW	MILK	CEM	SC
	15 (.41)	-1.8 (.46)	77 (.42)	119 (.41)	27 (.12)	8 (.19)	.94 (.09)
%Rnk	5	5	25	30	30	20	50
EPDs	ST	DOC	CWT	REA	YG	MARB	SMTI
	14 (.25)	11	49	.95	-.2	.36	67.98
%Rnk	25	80	15	15	40	35	25

BW: 76
Adj WW: 745
Adj YW: 1236
FR: 6.4
Adj SC: 38.1
REA: 18.3 (106)
Fat: .32 (131)
Marb: 3.05 (135)





Wulfs Layla 3184L • Sells as Lot 334

334 Wulfs Layla 3184L

Purebred (87/78.3) Cow
BD: 2/18/2023

FI 3184L

Het Polled (T)/Red
NPF2565040

Wulfs Garfield T937G

Wulfs Edge 5045E
TECS Alternative 1315
Wulfs Waldo T928W
Wulfs Tamela 7103T

Wulfs Yonah 1243Y

BW: 69
Adj WW: 552
Adj YW: 847
FR: 5.9
Adj Pelvic: 177.6

EPDs	CED	BW	WW	YW	MILK	CEM	SC
	16 (.42)	-1.4 (.49)	70 (.44)	100 (.44)	24 (.17)	9 (.21)	1.15 (.14)
%RNK	10	10	30	45	55	15	10
EPDs	ST	DOC	CWT	REA	YG	MARB	SMTI
	19 (.3)	15	19	.79	-.32	.2	60.83
%RNK	2	20	65	90	90	10	10

- Thick made female with extra rib and attractive structure
- Daughters of Wulfs Garfield T937G are making tremendous cows with nice udders
- Top 10% EPDs for MARB and \$MTI

335 Wulfs Lava 3161L

Purebred (87/78.1) Cow
BD: 2/15/2023

FI 3161L

Homo Polled (P-2)/Red
NPF2565021

Wulfs Gallagher 7056G

Wulfs Xcellsior X252X
Wulfs Edwinna 7056E
Wulfs Fifty T804F
Wulfs Soloist 6284S

Wulfs Valencia 1316J ET

BW: 56
Adj WW: 551
Adj YW: 838
FR: 6.4
Adj Pelvic: 176.8

EPDs	CED	BW	WW	YW	MILK	CEM	SC
	19 (.46)	-3.1 (.5)	60 (.47)	80 (.47)	30 (.17)	9 (.26)	.4 (.17)
%RNK	1	2	65	85	15	15	70
EPDs	ST	DOC	CWT	REA	YG	MARB	SMTI
	13 (.32)	11	12	.73	-.32	.09	53.74
%RNK	45	75	85	95	90	20	45

336 Wulfs Latilla 3140L

Purebred (100/86.7) Cow
BD: 2/12/2023

FI 3140L

Homo Polled (T)/Red
NPF2565003

Wulfs Xtractor X233X

Wulfs Titus 2149T
Wulfs Myrlene 2332M
HUNT Credentials 37C ET
Wulfs D-Link 6003D

Wulfs Helena 0298H

BW: 87
Adj WW: 586
Adj YW: 868
FR: 6.4
Adj Pelvic: 176

EPDs	CED	BW	WW	YW	MILK	CEM	SC
	9 (.47)	.1 (.51)	64 (.48)	93 (.48)	25 (.25)	6 (.3)	.88 (.18)
%RNK	60	30	55	60	45	50	25
EPDs	ST	DOC	CWT	REA	YG	MARB	SMTI
	18 (.38)	16	-4	.81	-.54	.28	63.93
%RNK	3	10	>95	90	25	4	4

337 Wulfs Limelight 3456L

Purebred (100/87.8) Cow
BD: 3/24/2023

FI 3456L

Homo Polled (T)/Red
NPF2603802

WZRK Excellente 1063E

Wulfs Xclusive 2458X
WZRK Miss Tuffenuff 1063Y
HUNT Mr Jock 44J
Spring Crks Top Ten 7107T

Wulfs Ayana 3930A

BW: 83
Adj WW: 579
Adj YW: 889
FR: 6.8
Adj Pelvic: 201.8

EPDs	CED	BW	WW	YW	MILK	CEM	SC
	12 (.43)	.5 (.49)	64 (.45)	94 (.45)	13 (.19)	9 (.23)	.65 (.19)
%RNK	30	40	55	60	>95	15	40
EPDs	ST	DOC	CWT	REA	YG	MARB	SMTI
	18 (.32)	15	18	1.35	-.62	-.07	51.87
%RNK	3	20	65	10	10	70	60



Open Black Limousin Heifers

338 Wulfs Laywoman 3194L

Purebred (93/80.6) Cow Homo Polled (T)/Homo Black (T)
BD: 2/21/2023 FI 3194L NPF2565047

VI Hunker Down 003H
Wulfs Handloom 0116H

CELL Envision 7023E
KORC Snow Angel 301A
Wulfs Eisenhower 3616E
Wulfs Daisy 6016D

EPDs	CED	BW	WW	YW	MILK	CEM	SC
	10 (.45)	3.3 (.49)	75 (.46)	117 (.46)	22 (.14)	5 (.23)	.88 (.14)
%RNK	50	90	15	15	75	65	25
EPDs	ST	DOC	CWT	REA	YG	MARB	SMTI
	15 (.3)	17	35	1.25	-.51	-.08	54.06
%RNK	20	10	15	15	35	70	45

BW: 89
Adj WW: 656
Adj YW: 982
FR: 7
Adj Pelvic: 178.4

- Donor prospect with impressive muscle, dimension of body and structural correctness
- The first Hunker Down daughters in production are making great females that are the easy keeping kind
- Top 15% EPDs for WW, ADG, YW, DOC, CW, and CREA



Wulfs Laywoman 3194L • Sells as Lot 338

339 Wulfs Lattice 3149L

Purebred (100/90.2) Cow Homo Polled (T)/Het Black (T)
BD: 2/13/2023 FI 3149L NPF2565011

Wulfs Endurance K069E ET
Wulfs Chalk Board 5280C

Wulfs Billy The Kid K234B
Wulfs Xuana 0566X
Wulfs Willard 5115W
Wulfs Tag A Long 7148T

EPDs	CED	BW	WW	YW	MILK	CEM	SC
	9 (.45)	1.5 (.51)	65 (.46)	95 (.46)	22 (.21)	4 (.26)	.6 (.2)
%RNK	60	55	50	55	75	80	40
EPDs	ST	DOC	CWT	REA	YG	MARB	SMTI
	13 (.32)	8	24	1.13	-.48	.18	59.95
%RNK	45	90	45	35	45	10	15

BW: 78
Adj WW: 577
Adj YW: 876
FR: 6.9
Adj Pelvic: 191.3

- Donor prospect with impressive muscle, dimension of body and structural correctness
- The first Hunker Down daughters in production are making great females that are the easy keeping kind
- Top 15% EPDs for WW, ADG, YW, DOC, CW, and CREA

340 Wulfs Linh 3464L

Purebred (87/72.6) Cow Homo Polled (P-3)/Het Black (T)
BD: 3/25/2023 FI 3464L NPF2603810

VI Jim Beam 114J

CELL Envision 7023E
RMKR Delta Dawn 643D
Wulfs Billy The Kid K234B
Wulfs Decoration 6308D

Wulfs Hoopskirt 0486H

EPDs	CED	BW	WW	YW	MILK	CEM	SC
	13 (.42)	-.5 (.47)	72 (.44)	117 (.43)	21 (.15)	9 (.2)	1.16 (.09)
%RNK	25	20	25	15	85	15	10
EPDs	ST	DOC	CWT	REA	YG	MARB	SMTI
	15 (.29)	18	42	1.09	-.3	.03	55.62
%RNK	20	3	5	45	95	35	35

BW: 79
Adj WW: 618
Adj YW: 956
FR: 7.3
Adj Pelvic: 187.1

- Donor prospect with impressive muscle, dimension of body and structural correctness
- The first Hunker Down daughters in production are making great females that are the easy keeping kind
- Top 15% EPDs for WW, ADG, YW, DOC, CW, and CREA

341 Wulfs Linley 3475L

Purebred (100/87.9) Cow Homo Polled (T)/Black
BD: 3/27/2023 FI 3475L NPF2603821

WZRK Excellente 1063E

Wulfs Xclusive 2458X
WZRK Miss Tuffenuff 1063Y
Wulfs Diabolo K117D ET
Wulfs Washday 9040W

Wulfs Goody 9476G

EPDs	CED	BW	WW	YW	MILK	CEM	SC
	12 (.43)	2 (.49)	77 (.45)	117 (.45)	17 (.17)	7 (.22)	.45 (.18)
%RNK	30	65	10	15	>95	35	70
EPDs	ST	DOC	CWT	REA	YG	MARB	SMTI
	15 (.31)	15	38	1.66	-.6	-.18	51.76
%RNK	20	20	10	1	10	95	60

BW: 82
Adj WW: 653
Adj YW: 937
FR: 6.8
Adj Pelvic: 187.6

- Donor prospect with impressive muscle, dimension of body and structural correctness
- The first Hunker Down daughters in production are making great females that are the easy keeping kind
- Top 15% EPDs for WW, ADG, YW, DOC, CW, and CREA

342 Wulfs Lizette 3534L

Purebred (100/88.1) Cow Het Polled (T)/Black
BD: 4/6/2023 FI 3534L NPF2603919

WZRK Excellente 1063E

Wulfs Xclusive 2458X
WZRK Miss Tuffenuff 1063Y
SYES Cinder Block 80C
Wulfs Christmas Box 5243C ET

Wulfs Entire 7212E

EPDs	CED	BW	WW	YW	MILK	CEM	SC
	15 (.44)	1.8 (.5)	80 (.46)	114 (.45)	19 (.16)	7 (.24)	.5 (.18)
%RNK	10	65	10	15	95	35	55
EPDs	ST	DOC	CWT	REA	YG	MARB	SMTI
	15 (.32)	14	37	1.29	-.54	-.02	57.84
%RNK	20	40	10	15	25	50	20

BW: 80
Adj WW: 639
Adj YW: 959
FR: 6.4
Adj Pelvic: 190.3

- Donor prospect with impressive muscle, dimension of body and structural correctness
- The first Hunker Down daughters in production are making great females that are the easy keeping kind
- Top 15% EPDs for WW, ADG, YW, DOC, CW, and CREA

343 Wulfs Littery 3494L

Purebred (87/76.7) Cow Homo Polled (P-2)/Black
BD: 3/30/2023 FI 3494L NPF2603840

WZRK Excellente 1063E

Wulfs Xclusive 2458X
WZRK Miss Tuffenuff 1063Y
Wulfs Zoomerang C200Z
Wulfs Clamshell 5081C ET

Wulfs Flapjack 8274F

EPDs	CED	BW	WW	YW	MILK	CEM	SC
	12 (.43)	1.8 (.49)	76 (.45)	113 (.44)	15 (.17)	5 (.22)	.45 (.18)
%RNK	30	65	15	20	>95	65	70
EPDs	ST	DOC	CWT	REA	YG	MARB	SMTI
	10 (.3)	14	26	1.5	-.63	-.26	48.74
%RNK	75	40	40	2	5	>95	75

BW: 88
Adj WW: 676
Adj YW: 1037
FR: 6.3
Adj Pelvic: 188.4

- Donor prospect with impressive muscle, dimension of body and structural correctness
- The first Hunker Down daughters in production are making great females that are the easy keeping kind
- Top 15% EPDs for WW, ADG, YW, DOC, CW, and CREA

344 Wulfs Lesa Jo 3278L

Purebred (87/77.7) Cow Homo Polled (T)/Homo Black (T)
BD: 3/4/2023 FI 3278L NPF2604149

Wulfs Fedora 6556F

RUNL Stetson 850S
Wulfs Danceress 6556D
Wulfs Big Timer 2004B
Wulfs Dollop 6325D

Wulfs Funky Music 8788F

EPDs	CED	BW	WW	YW	MILK	CEM	SC
	8 (.42)	4.1 (.46)	70 (.46)	113 (.46)	30 (.16)	6 (.23)	.96 (.14)
%RNK	70	95	30	20	15	50	15
EPDs	ST	DOC	CWT	REA	YG	MARB	SMTI
	11 (.31)	17	28	.97	-.5	-.11	51.53
%RNK	65	10	35	70	40	80	60

BW: 85
Adj WW: 564
Adj YW: 894
FR: 6.6
Adj Pelvic: 181.4

- Donor prospect with impressive muscle, dimension of body and structural correctness
- The first Hunker Down daughters in production are making great females that are the easy keeping kind
- Top 15% EPDs for WW, ADG, YW, DOC, CW, and CREA

Open Black Limousin Heifers



Wulfs Load 3511L • Sells as Lot 345

345 Wulfs Load 3511L

Percentage (85/74.1) Cow Homo Polled (T)/Black
BD: 4/2/2023 FI 3511L NXF2603898

LFLGamer 9116G ET TMCK Cash Flow 247C
LVLS 9066U
Wulfs Casual 5223C Wulfs Amazing Bull T341A
Wulfs Zauce 2064Z

EPDs	CED	BW	WW	YW	MILK	CEM	SC
	11 (.43)	.6 (.5)	69 (.46)	113 (.46)	29 (.17)	8 (.22)	1.2 (.16)
%RNK	55	60	20	15	10	45	15
EPDs	ST	DOC	CWT	REA	YG	MARB	SMTI
	18 (.3)	18	37	.85	-.24	.19	59.89
%RNK	1	1	50	35	30	70	50

BW: 81
Adj WW: 582
Adj YW: 904
FR: 5.9
Adj Pelvic: 201.2

- Beautifully designed high percentage female
- Deep, boldly sprung rib that blends back through a deep flank into a super correct hip and hind leg
- Nicely balanced set of EPDs with impressive marbling

346 Wulfs Liberty 3335L

Percentage (79/67.9) Cow Het Polled (T)/Black
BD: 3/10/2023 FI 3335L NXF2604156

LFLGamer 9116G ET TMCK Cash Flow 247C
LVLS 9066U
Wulfs Energizer 7375E Wulfs Adventurous X684A
Wulfs Zing 2140Z

EPDs	CED	BW	WW	YW	MILK	CEM	SC
	10 (.42)	3.2 (.48)	81 (.45)	128 (.45)	32 (.16)	4 (.21)	.75 (.16)
%RNK	70	95	4	4	2	95	50
EPDs	ST	DOC	CWT	REA	YG	MARB	SMTI
	15 (.3)	17	54	1.15	-.29	.04	58.47
%RNK	10	3	15	10	25	90	55

BW: 87
Adj WW: 634
Adj YW: 966
FR: 7.1
Adj Pelvic: 211

347 Wulfs Letty 3303L

Percentage (85/73.6) Cow Homo Polled (P-3)/Homo Black (P-2)
BD: 3/7/2023 FI 3303L NXF2603690

LFLGamer 9116G ET TMCK Cash Flow 247C
LVLS 9066U
Wulfs Egg Cups 7073E RUNL Stetson 850S
Wulfs Carla's Song 5174C

EPDs	CED	BW	WW	YW	MILK	CEM	SC
	13 (.44)	.2 (.5)	79 (.45)	126 (.46)	26 (.18)	8 (.23)	.6 (.16)
%RNK	30	55	5	5	20	45	60
EPDs	ST	DOC	CWT	REA	YG	MARB	SMTI
	16 (.32)	16	45	.94	-.26	.22	64.29
%RNK	4	5	30	25	30	65	30

BW: 71
Adj WW: 581
Adj YW: 882
FR: 6.6
Adj Pelvic: 182.2

348 Wulfs Lesly 3283L

Percentage (78/69.5) Cow Homo Polled (P-2)/Homo Black (T)
BD: 3/4/2023 FI 3283L NXF2603681

Wulfs Fedora 6556F RUNL Stetson 850S
Wulfs Ephedra 7233E Wulfs Danceress 6556D
WZRK Corvette 3009C
Wulfs Carly 5179C

EPDs	CED	BW	WW	YW	MILK	CEM	SC
	9 (.45)	2.2 (.5)	68 (.45)	99 (.44)	28 (.16)	7 (.24)	1 (.16)
%RNK	80	85	25	30	10	60	25
EPDs	ST	DOC	CWT	REA	YG	MARB	SMTI
	14 (.32)	14	21	1.1	-.45	-.1	50.42
%RNK	15	15	85	15	10	>95	90

BW: 91
Adj WW: 612
Adj YW: 957
FR: 7.6
Adj Pelvic: 225.4

349 Wulfs Leilah 3336L

Percentage (81/68.4) Cow Homo Polled (T)/Het Black (T)
BD: 3/10/2023 FI 3336L NXF2566746

Wulfs High Card C125H MAGS Cable
EF Xclusive
Wulfs Hairnet 0147H Wulfs Eisenhower 3616E
Wulfs Edita 7053E

EPDs	CED	BW	WW	YW	MILK	CEM	SC
	9 (.41)	1.9 (.47)	74 (.42)	120 (.42)	26 (.15)	7 (.21)	1.29 (.1)
%RNK	80	80	15	10	20	60	15
EPDs	ST	DOC	CWT	REA	YG	MARB	SMTI
	18 (.29)	16	33	.53	-.23	.3	65.17
%RNK	1	5	60	75	35	55	25

BW: 85
Adj WW: 636
Adj YW: 904
FR: 7.1
Adj Pelvic: 183

Open Red Lim-Flex Heifers



Wulfs Leef 3229L ET • Sells as Lot 350

350 Wulfs Leef 3229L ET

Lim-Flex (75/66.4) Cow Homo Polled (P-3)/Red
BD: 2/24/2023 FI 3229L LFF2603873

Wulfs Easy Money K118E ET Bieber Hard Drive Y120
Wulfs Your Choice 1419Y
Wulfs Unique 8217U HUNT Mr Jock 44J
Wulfs Myrlene 2332M

EPDs	CED	BW	WW	YW	MILK	CEM	SC
	9 (.44)	1.5 (.48)	71 (.49)	109 (.48)	27 (.24)	7 (.28)	.9 (.26)
%RNK	70	65	45	55	30	35	50
EPDs	ST	DOC	CWT	REA	YG	MARB	SMTI
	12 (.35)	18	26	1.27	-.53	.24	64.57
%RNK	50	3	80	2	1	60	40

BW: 82
Adj WW: 600
Adj YW: 885
FR: 7.5
Adj Pelvic: 207.2

- Donor prospect direct from our ET program
- An own daughter of the now deceased, legendary donor, Wulfs Unique 8217U
- Some of our best red Lim-Flex genetics for YG and CREA



Wulfs Line Dancer 3459L • Sells as Lot 351



Wulfs Landry 3289L • Sells as Lot 352

351 Wulfs Line Dancer 3459L

Lim-Flex (68/60.5) Cow Homo Polled (P-3)/Red
BD: 3/24/2023 FI 3459L LFF2603805

Wulfs Ozark K115E ET

Bieber Hard Drive Y120
Wulfs Your Choice 1419Y
Wulfs Dragonfly 7708D
Wulfs Fayanna 8073F

Wulfs Hattree 0167H

EPDs	CED	BW	WW	YW	MILK	CEM	SC
11 (.43)	-1.2 (.48)	68 (.44)	106 (.44)	22 (.16)	5 (.22)	1.12 (.14)	
%RNK	40	10	55	60	80	70	30
EPDs	ST	DOC	CWT	REA	YG	MARB	SMTI
16 (.31)	19	19	1	-.4	.33	65.94	
%RNK	10	1	95	10	10	40	35

BW: 76
Adj WW: 633
Adj YW: 1014
FR: 7.3
Adj Pelvic: 201.8

- Elegantly designed female that exhibits muscle, body, and stylish structure
- Wulfs Ozark K115E ET produces angular daughters that have performed well in production
- EPD profile with a strong balance of CREA and MARB

352 Wulfs Landry 3289L

Lim-Flex (68/61.1) Cow Homo Polled (T)/Red
BD: 3/5/2023 FI 3289L LFF2566728

Wulfs Eisenhower 3616E

Wulfs Billy The Kid K234B
Wulfs Abril 3616A
Wulfs Yogi 1020Y
Wulfs Xing Xing 0220X

Wulfs Gabon 9048G

EPDs	CED	BW	WW	YW	MILK	CEM	SC
9 (.44)	2.3 (.5)	76 (.46)	118 (.46)	28 (.21)	6 (.26)	1.35 (.18)	
%RNK	70	80	25	35	25	50	15
EPDs	ST	DOC	CWT	REA	YG	MARB	SMTI
12 (.31)	11	40	.69	-.21	.13	59.43	
%RNK	50	80	35	45	35	80	70

BW: 87
Adj WW: 627
Adj YW: 978
FR: 7.1
Adj Pelvic: 209.7

- Outstanding red Lim-Flex donor prospect
- Daughters of Wulfs Eisenhower 3616E are making extremely productive brood cows
- Exceptionally well-balanced numerical projects for performance, maternal and carcass traits

353 Wulfs Lips 3488L

Lim-Flex (68/61.6) Cow Homo Polled (P-3)/Red
BD: 3/30/2023 FI 3488L LFF2603834

Wulfs Jefferson 9064J

HUNT Credentials 37C ET
Wulfs Ganza 9064G
Wulfs Yogi 1020Y
Wulfs Comfy 5184C ET

Wulfs Eked 7088E

EPDs	CED	BW	WW	YW	MILK	CEM	SC
9 (.42)	-5 (.47)	76 (.42)	126 (.41)	31 (.15)	4 (.21)	1.35 (.1)	
%RNK	70	20	25	20	10	85	15
EPDs	ST	DOC	CWT	REA	YG	MARB	SMTI
14 (.3)	13	40	.69	-.17	.48	72.1	
%RNK	25	50	35	45	45	15	15

BW: 82
Adj WW: 574
Adj YW: 927
FR: 6.3
Adj Pelvic: 203.4

- Elegantly designed female that exhibits muscle, body, and stylish structure
- Wulfs Jefferson 9064J produces angular daughters that have performed well in production
- EPD profile with a strong balance of CREA and MARB

354 Wulfs Linn 3477L

Lim-Flex (66/59.5) Cow Homo Polled (T)/Red
BD: 3/28/2023 FI 3477L LFF2603823

Wulfs Ozark K115E ET

Bieber Hard Drive Y120
Wulfs Your Choice 1419Y
Wulfs Conversion 3970C
Wulfs Calf Maker 5043C

Wulfs Galena 9023G

EPDs	CED	BW	WW	YW	MILK	CEM	SC
12 (.43)	2.9 (.48)	78 (.44)	121 (.44)	25 (.17)	5 (.23)	.75 (.15)	
%RNK	30	90	20	25	50	70	70
EPDs	ST	DOC	CWT	REA	YG	MARB	SMTI
11 (.32)	16	25	.87	-.45	.31	68.51	
%RNK	60	10	85	25	3	45	25

BW: 84
Adj WW: 596
Adj YW: 860
FR: 6.8
Adj Pelvic: 202.9

- Outstanding red Lim-Flex donor prospect
- Daughters of Wulfs Eisenhower 3616E are making extremely productive brood cows
- Exceptionally well-balanced numerical projects for performance, maternal and carcass traits



Wulfs Launder 3156L • Sells as Lot 355



Wulfs Liberty Bell 3355L • Sells as Lot 356

355 Wulfs Launder 3156L

Lim-Flex (54/48.8) Cow Homo Polled (P-3)/Homo Black (P-2)
 BD: 2/13/2023 FI 3156L LFF2565017

Wulfs Go Cart G095G

MAGS Aviator
 Wulfs Cartwheel 5209C
 RUNL Stetson 850S
 Wulfs Queen Mother 4947B

Wulfs Jahri 1231J

EPDs	CED	BW	WW	YW	MILK	CEM	SC
14 (.43)	-1.7 (.46)	62 (.41)	99 (.41)	23 (.14)	10 (.22)	.6 (.11)	
%RNK	10	10	80	75	70	5	80
EPDs	ST	DOC	CWT	REA	YG	MARB	SMTI
18 (.29)	13	19	.24	-.06	.43	64.98	
%RNK	2	50	95	>95	75	25	40

BW: 79
Adj WW: 611
Adj YW: 971
FR: 6.4
Adj Pelvic: 191.3

- Stylish donor prospect with an angular rib shape and beautifully designed hip and hind leg
- Daughter of the 2021 BHSS Champion, Wulfs Go Cart G095G
- Excellent numbers for CED, CEM and BW

356 Wulfs Liberty Bell 3355L

Lim-Flex (75/66.8) Cow Homo Polled (T)/Black
 BD: 3/12/2023 FI 3355L LFF2603716

Wulfs Gallagher 7056G

Wulfs Xcellisior X252X
 Wulfs Edwinna 7056E
 Wulfs Endurance K069E ET
 CJSL 6121D ET

Wulfs Jaishree 1273J

EPDs	CED	BW	WW	YW	MILK	CEM	SC
14 (.45)	-1 (.49)	68 (.46)	100 (.45)	23 (.16)	7 (.24)	.82 (.16)	
%RNK	10	15	55	75	70	35	60
EPDs	ST	DOC	CWT	REA	YG	MARB	SMTI
14 (.3)	12	26	.69	-.18	.3	62.85	
%RNK	25	65	80	45	45	45	50

BW: 73
Adj WW: 618
Adj YW: 963
FR: 7.1
Adj Pelvic: 183.6

- Moderate framed prospect that has the potential to make a great brood cow
- Wulfs Gallagher 7056G daughter who has extra depth of body and eye appealing design
- Genetics for CED and low BW EPDs

357 Wulfs Liddy 3365L

Lim-Flex (75/67) Cow Homo Polled (T)/Black
 BD: 3/14/2023 FI 3365L LFF2603726

Wulfs Gallagher 7056G

Wulfs Xcellisior X252X
 Wulfs Edwinna 7056E
 Wulfs Cooley 3710C
 Wulfs Decaf 6283D

Wulfs Jalexia 1281J

EPDs	CED	BW	WW	YW	MILK	CEM	SC
15 (.45)	-2.1 (.49)	61 (.45)	98 (.45)	26 (.16)	8 (.23)	.45 (.16)	
%RNK	5	4	85	80	40	20	95
EPDs	ST	DOC	CWT	REA	YG	MARB	SMTI
12 (.29)	14	31	.66	-.21	.62	72.81	
%RNK	50	35	65	50	35	4	10

BW: 74
Adj WW: 600
Adj YW: 870
FR: 6.7
Adj Pelvic: 199.1

- Stylish donor prospect with an angular rib shape and beautifully designed hip and hind leg
- Daughter of the 2021 BHSS Champion, Wulfs Go Cart G095G
- Excellent numbers for CED, CEM and BW

358 Wulfs Langford 3095L

Lim-Flex (73/65.5) Cow Homo Polled (T)/Homo Black (T)
 BD: 2/6/2023 FI 3095L LFF2564959

Wulfs Genius 5293G

Wulfs Cobra 2662C
 Wulfs Charisma 5293C
 J Bar J Flintrock 899F ET
 Wulfs Emoter 7342E

Wulfs Janeva 1335J

EPDs	CED	BW	WW	YW	MILK	CEM	SC
9 (.45)	.1 (.49)	76 (.46)	118 (.45)	22 (.14)	7 (.22)	.89 (.16)	
%RNK	70	30	25	35	80	35	60
EPDs	ST	DOC	CWT	REA	YG	MARB	SMTI
11 (.28)	15	49	.81	-.18	.12	59.03	
%RNK	60	20	15	30	45	85	70

BW: 75
Adj WW: 564
Adj YW: 899
FR: 6.8
Adj Pelvic: 174.4



359 Wulfs Leilany 3344L

Lim-Flex (68/60.6) Cow Homo Polled (T)/Het Black (T)
 BD: 3/11/2023 FI 3344L LFF2566749

Wulfs High Card C125H

MAGS Cable
 EF Xclusive
 Wulfs Billy The Kid K234B
 Wulfs As A Rule 3315A

Wulfs Gingerbread 9348G ET

EPDs	CED	BW	WW	YW	MILK	CEM	SC
10 (.41)	2.1 (.46)	75 (.41)	126 (.41)	28 (.14)	6 (.21)	1.12 (.11)	
%RNK	55	75	30	20	25	50	30
EPDs	ST	DOC	CWT	REA	YG	MARB	SMTI
12 (.29)	20	42	.72	-.1	.49	71.72	
%RNK	50	1	30	40	65	15	15

BW: 90
Adj WW: 603
Adj YW: 921
FR: 6.6
Adj Pelvic: 183.3

- Stylish donor prospect with an angular rib shape and beautifully designed hip and hind leg
- Daughter of the 2021 BHSS Champion, Wulfs Go Cart G095G
- Excellent numbers for CED, CEM and BW

360 Wulfs Pride 3040L

Angus Cow BD: 01/29/23 3040L 20589646

Hoffman Thedford
(19820180)
WULFS Pride 9029G
(19468554)

Bar R Jet Black 5063
HA Rito Latdy 3839
Basin Payweight Plus 6048
Wulfs Pride 4918B

EPDs	CED	BW	WW	YW	MILK	CEM	SC	DOC							
+12	(.36)	-1.10	(.55)	+81	(.47)	+142	(.39)	+38	(.3)	+10	(.27)	+2.14	(.4)	+18	(.36)
EPDs	CW	MARB	REA	FAT	SM	SW	SF	SG	SB	SC					
+69	+85	+77	+01	+89	+91	+115	+65	+180	+323						

BW: 73
Adj WW: 709
Adj YW: 1088
FR: 6.2
Adj Pelvic: 229.9

- Sale feature Angus donor prospect from one of our best cow families
- Daughter of Hoffman Thedford whose progeny are topping sales across the country
- Well balanced EPD profile



Wulfs Pride 3040L • Sells as Lot 360

361 Wulfs Lucy 3012L

Angus Cow BD: 01/25/23 3012L 20589489

Mead Magnitude
(18543414)
WULFS Lucy 0003H
(19731912)

K C F Bennett Southside
Mead Primrose N198
Baldrige Bronc
Wulfs Lucy 8151F

EPDs	CED	BW	WW	YW	MILK	CEM	SC	DOC							
+6	(.34)	+1.6	(.52)	+93	(.44)	+161	(.37)	+32	(.32)	+15	(.3)	+98	(.37)	+16	(.34)
EPDs	CW	MARB	REA	FAT	SM	SW	SF	SG	SB	SC					
+77	+27	+1.04	+01	+69	+89	+115	+39	+154	+269						

BW: 70
Adj WW: 687
Adj YW: 1109
FR: 7.9
Adj Pelvic: 213.6

- Heavy muscled, performance designed Angus brood cow prospect
- Our Magnitude progeny have excelled for growth & docility
- Top 5% projections for WW, YW and CW plus top 10% REA



Wulfs Lucy 3012L • Sells as Lot 361

362 Wulfs Elbina 3235L

Angus Cow BD: 02/25/23 3235L 20637080

Poss Rawhide
(19416988)
WULFS Elbina 0099H
(19755033)

Poss Maverick
Poss Blueblood 6502
Thomas Xpansion 5810
Wulfs Elbina 4935B

EPDs	CED	BW	WW	YW	MILK	CEM	SC	DOC							
+10	(.34)	+4	(.52)	+84	(.42)	+142	(.38)	+30	(.28)	+13	(.28)	+1.52	(.38)	+24	(.34)
EPDs	CW	MARB	REA	FAT	SM	SW	SF	SG	SB	SC					
+62	+9	+67	+01	+65	+83	+103	+66	+169	+284						

BW: 71
Adj WW: 671
Adj YW: 1077
FR: 6.2
Adj Pelvic: 200.7

- Performance bred prospect that has extra growth, maternal and carcass traits
- Brood cow phenotype with a boldly designed rib shape and an appealing structure that is built for longevity
- Numerical tabulation to work at the most progressive programs in the country



Wulfs Elbina 3235L • Sells as Lot 362

363 Wulfs Idoldee 3076L

Angus Cow BD: 02/03/23 3076L 20635857

Hoffman Thedford
(19820180)
Wulfs Idoldee 1020J
(20067059)

Bar R Jet Black 5063
HA Rito Lady 3839
TEX Playbook 5437
Wulfs Idoldee 6502D

EPDs	CED	BW	WW	YW	MILK	CEM	SC	DOC							
+8	(.37)	+1.7	(.54)	+77	(.45)	+134	(.39)	+37	(.29)	+13	(.28)	+1.77	(.4)	+22	(.36)
EPDs	CW	MARB	REA	FAT	SM	SW	SF	SG	SB	SC					
+76	+86	+1.06	+01	+87	+81	+121	+69	+190	+334						

BW: 71
Adj WW: 651
Adj YW: 1069
FR: 7.5
Adj Pelvic: 194.8



26406 470th Ave., Morris, MN 56267

PRESORTED
First Class
U.S. POSTAGE
PAID
Permit #3
Auburn, KS



OPPORTUNITY SALE *of* 2024

Thursday, April 4, 2024 • 12 Noon

Online Sale With Live Bidding

Watch the sale and bid live online at
Bid.SuperiorLivestock.com and DVAuction.com

Evaluate the sale offering in person
Open House at Sandy Ridge Ranch

Atkinson, Nebraska

March 26 & 27, 2024

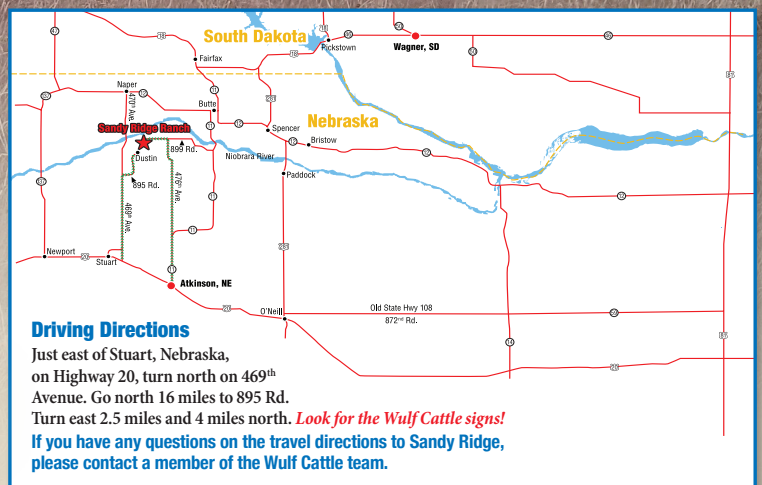

Catalog Produced By: Cogent Ideas, Inc.

P.O. Box 4109 • Topeka, Kansas 66604-4109 • 785-231-0879 • www.CogentIdeasInc.com

Office: 26406 470th Ave., Morris, Minnesota 56267 / Ranch: 89868 472nd Ave., Atkinson, Nebraska 68713
Office: (320) 392-5802 / Fax: (320) 392-5319 / Wulf@WulfCattle.com / Casey Fanta: (320) 288-6128 / Casey.Fanta@WulfCattle.com

Visit www.WulfCattle.com

